

FOR SIGNAGE DETAILS REFER TO DRAWING A2156-800-01

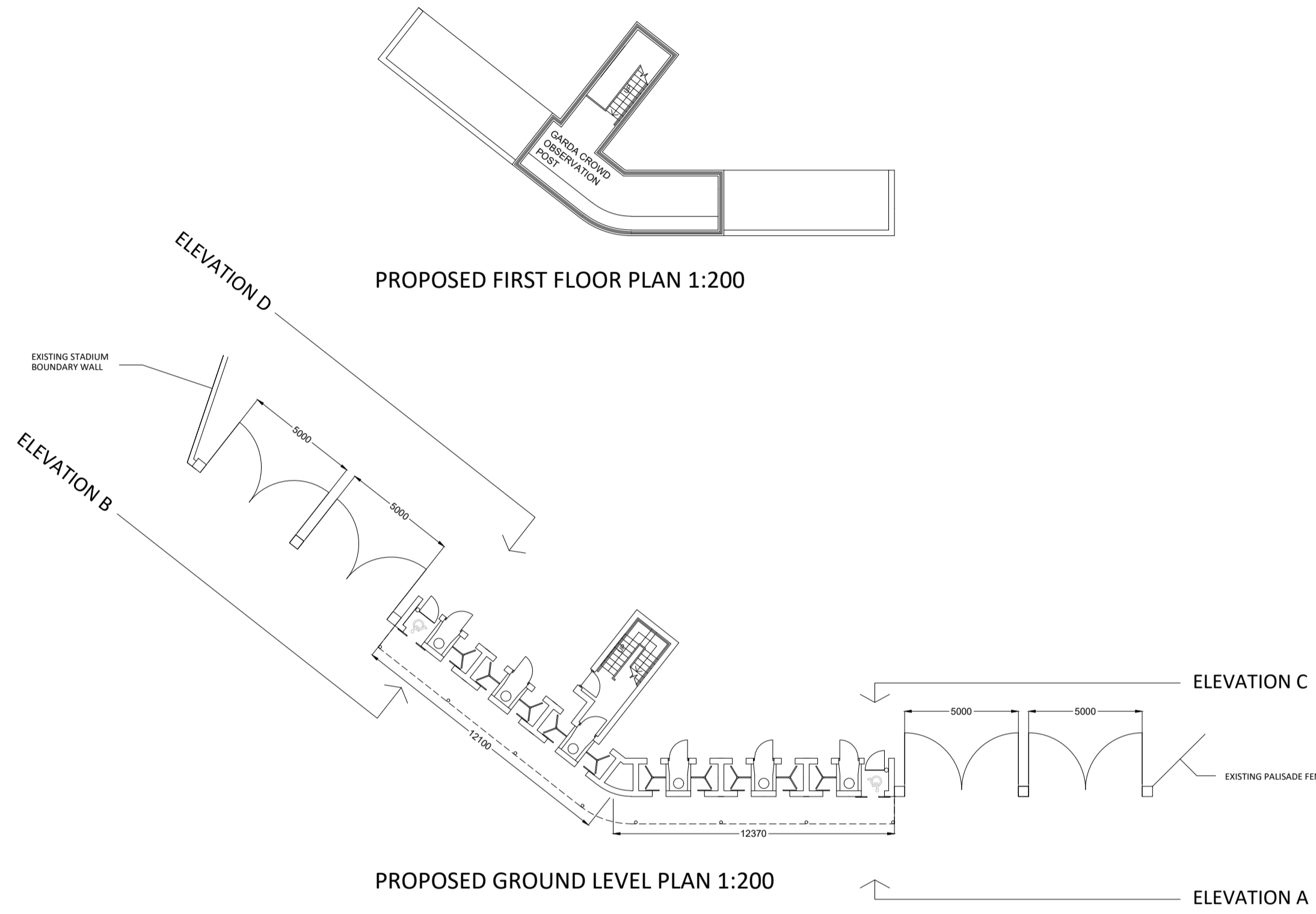

PROPOSED REPLACEMENT TURNSTILE & GATE STRUCTURE 1

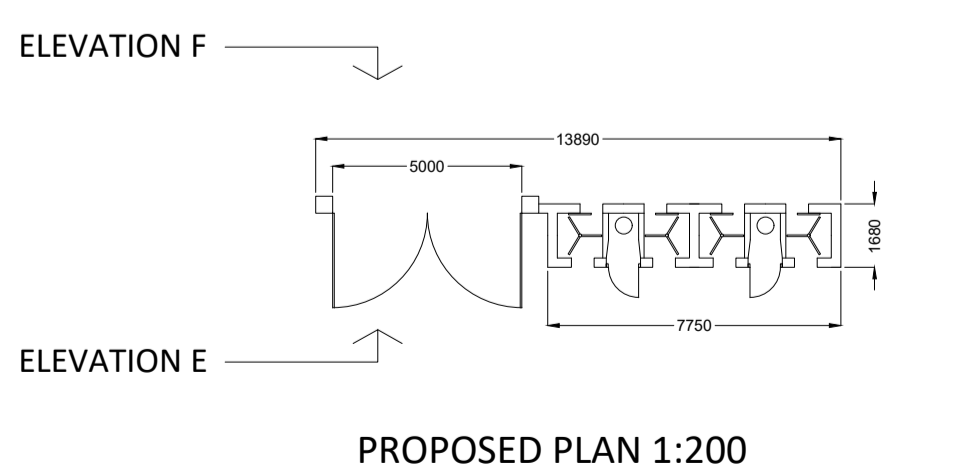
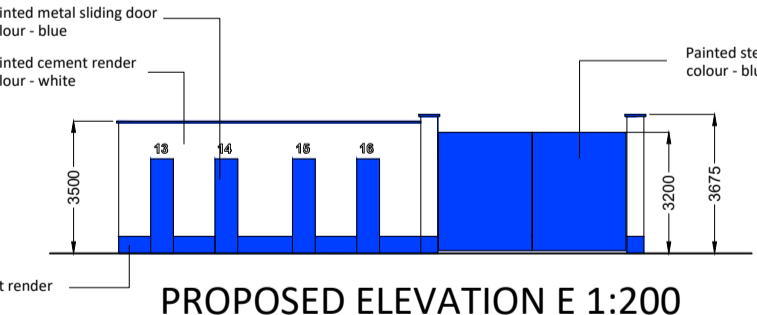
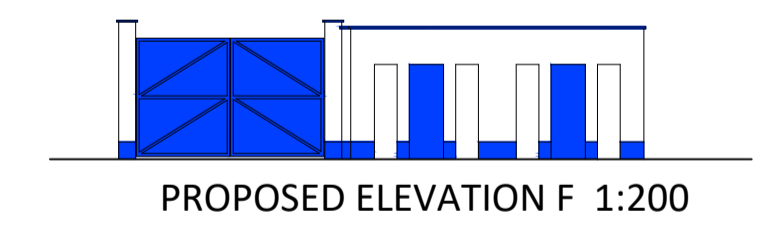

PROPOSED REPLACEMENT TURNSTILE & GATE STRUCTURE 2

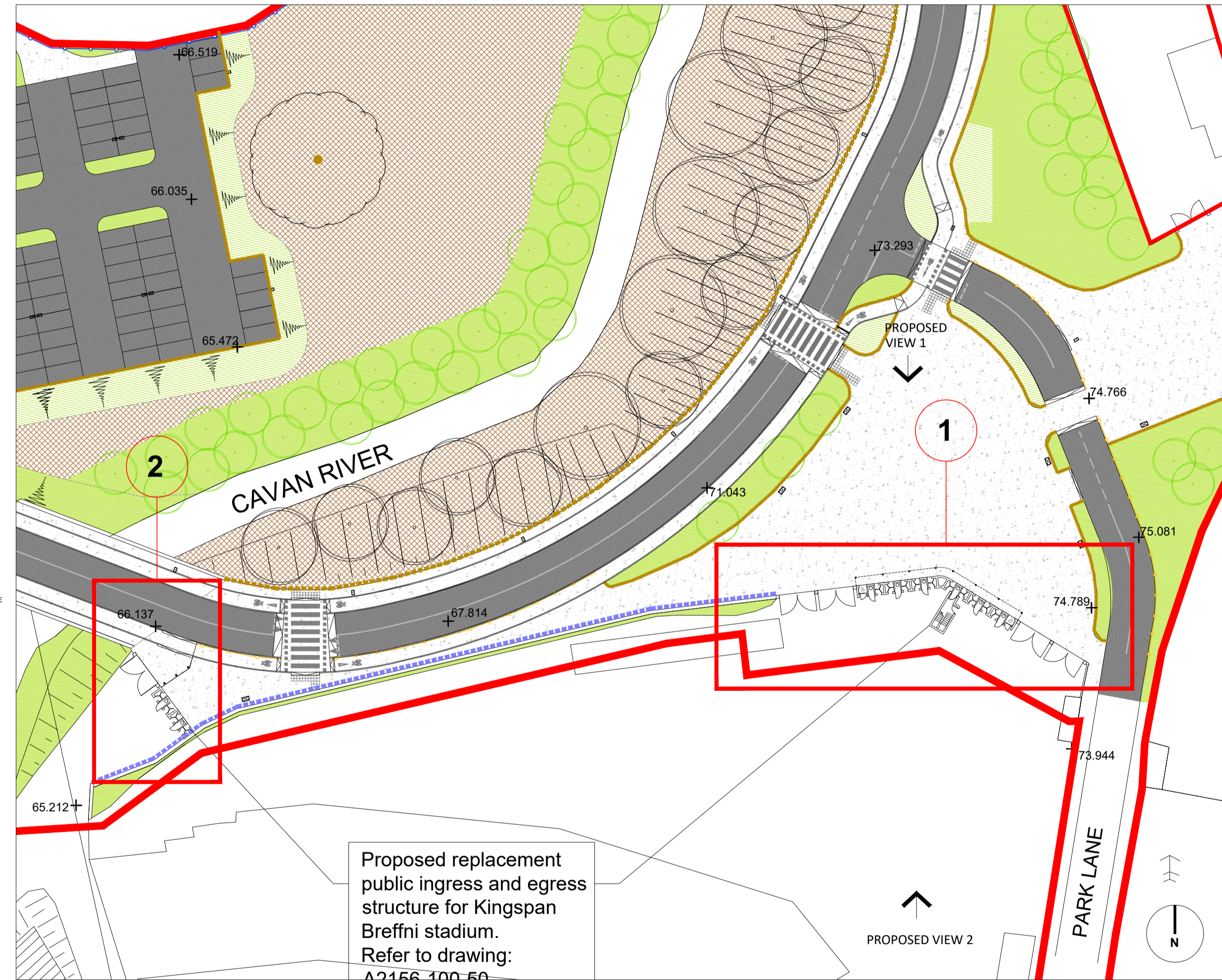

PROPOSED SITE PLAN 1:500



PROPOSED VIEW 1



PROPOSED VIEW 2

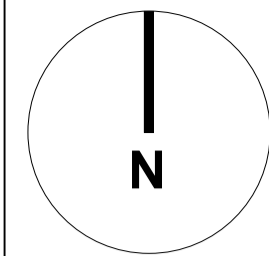

KEY PLAN

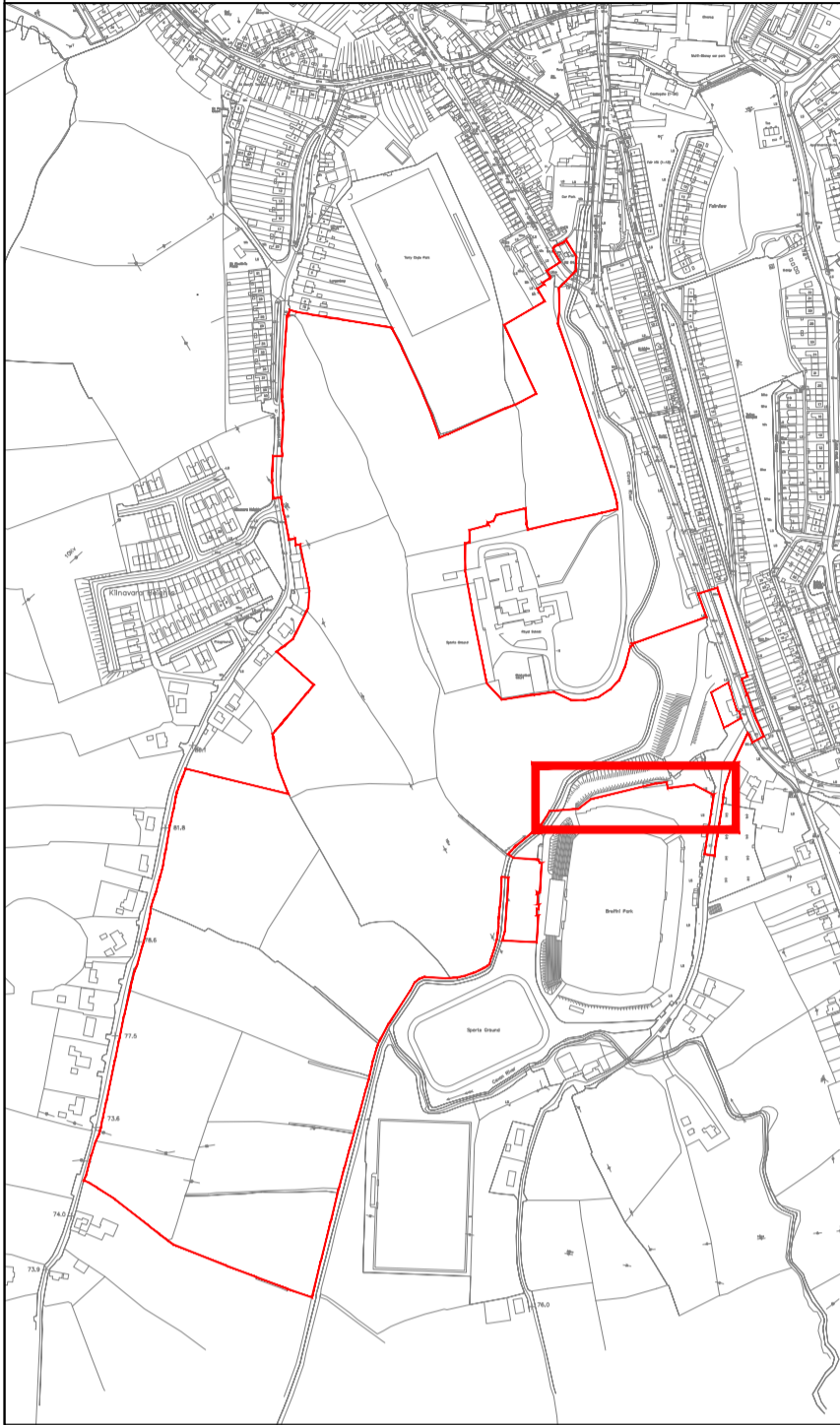

Rev	Issue Date	Description	App

Status **PLANNING**

Client **Cavan County Council**

Project **Cavan Regional Sports Campus**

Drawing **Kingspan Breffni Relocated Turnstiles**

Scale **1:500 & 1:200 @ A1**

Drawn **moc** Date **28/02/24**

Checked **pa** Date **28/02/24**

Approved **moc** Date **28/02/24**

Project Number **A2156** Drawing Number **100-50** Revision **-**

Contact Details **1c Montgomery House, 478 Castlereagh Road, Belfast, BT5 6BQ** T: **028 9040 2000** E: **admin@mcadamdesign.co.uk** www.mcadamdesign.co.uk

All dimensions are in metres. Figured dimensions to be taken in preference to scale dimensions. Dimensions to be checked on site. © 2021 McAdam Design Ltd.

