

Elevation-01

Existing Buildings to be Demolished

1:100

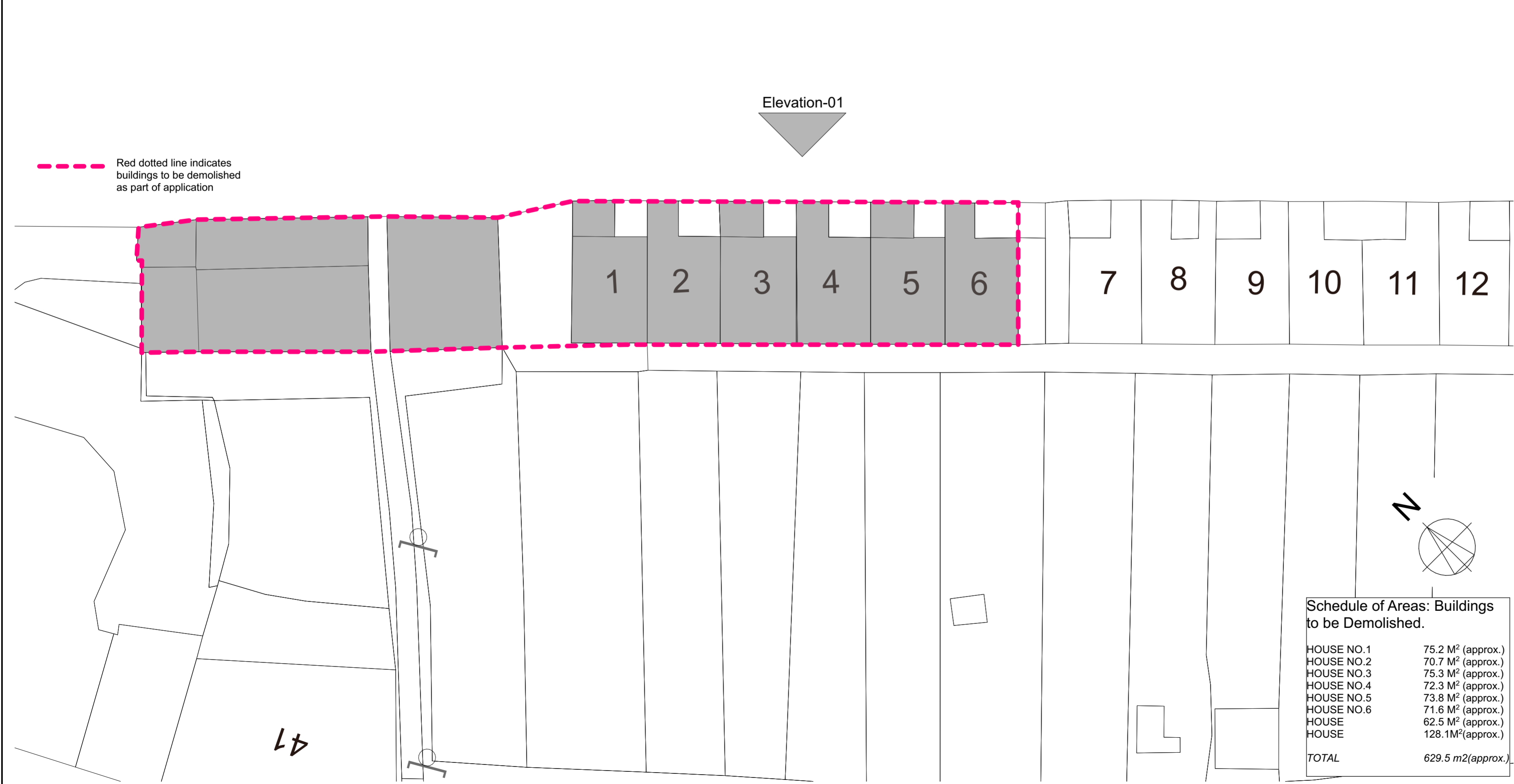

Red dotted line indicates buildings to be demolished as part of application

Elevation-01

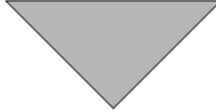

**Schedule of Areas: Buildings to be Demolished.**

HOUSE NO.1	75.2 M <sup>2</sup> (approx.)
HOUSE NO.2	70.7 M <sup>2</sup> (approx.)
HOUSE NO.3	75.3 M <sup>2</sup> (approx.)
HOUSE NO.4	72.3 M <sup>2</sup> (approx.)
HOUSE NO.5	73.8 M <sup>2</sup> (approx.)
HOUSE NO.6	71.6 M <sup>2</sup> (approx.)
HOUSE	62.5 M <sup>2</sup> (approx.)
HOUSE	128.1M <sup>2</sup> (approx.)
<b>TOTAL</b>	<b>629.5 m2(approx.)</b>

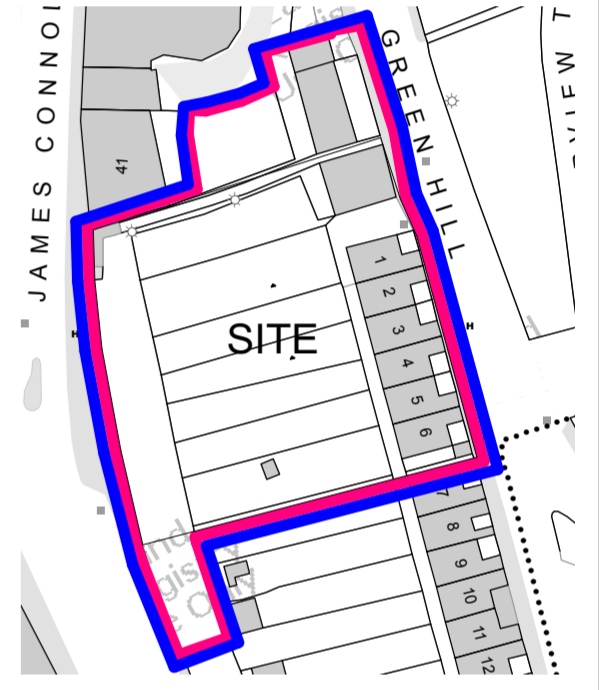

PLANNING DRAWINGS

P01	16-05-2022	Issued for Information	DR
ISSUE	DATE	DESCRIPTION	APPD

**Michael Fitzpatrick ARCHITECTS**

RIAI PRACTICE NO. 11039

©MICHAEL FITZPATRICK ARCHITECTS LIMITED  
COPYRIGHT RESERVED

**PROJECT DETAILS**  
Proposed development at St Brigid's Terrace, James Connolly Road, Co. Cavan for Cavan Co. Co.

**DEMOLITION DRAWING**

Document Name:

Project No.	Project	Originator	Volume	Level	Type	Role	Sheet No.
<b>21072-</b>	SBT-	MFA-00-	ZZ-	DR-A	-511		

Suitability-Status-Code-Description Issue:

S2_Suitable_For_Information	<b>P01</b>
-----------------------------	------------

Scale: Drawn by: Checked by: Date:

As indicated	Devanshi Shah	David Reilly	13/06/2022
--------------	---------------	--------------	------------

Main Street  
Butlersbridge  
Co. Cavan  
w - www.mfarchitects.ie  
e - info@mfarchitects.ie  
t - 049 4365800

Site Layout Plan - Buildings to be Demolished

1:200