

E-04 ELEV-04 Proposed Side Elevation 1:150

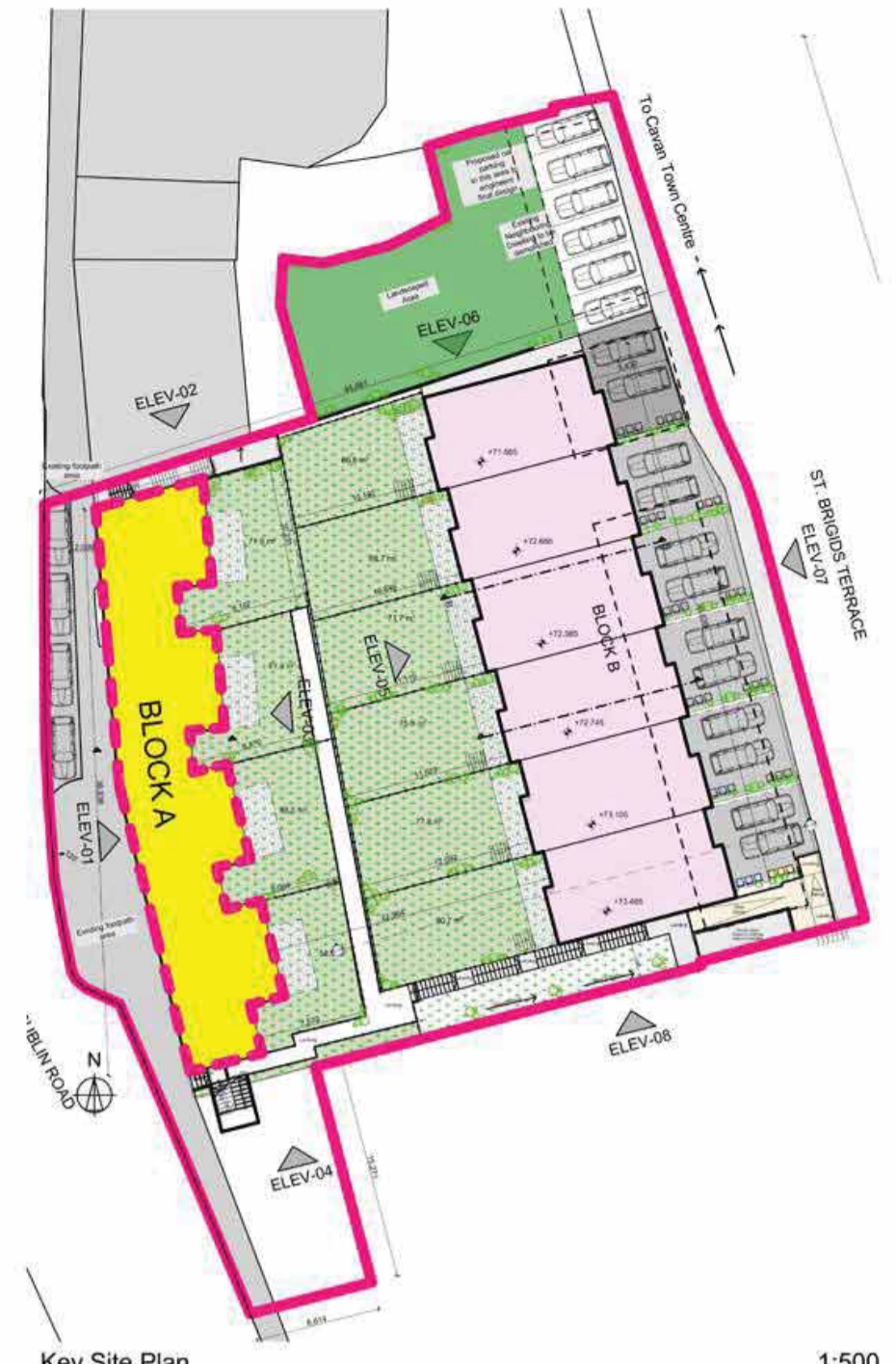

E-02 ELEV-02 Proposed side Elevation 1:150



Key Site Plan 1:500

LOCATION OF BLOCK\_A ON SITE



E-01 ELEV-01 Proposed Front Elevation Facing onto James Connolly/Dublin Road 1:150



E-03 ELEV-03 Proposed Rear Elevation 1:150

- MATERIAL LEGEND**
- 1 Approved Brick Finish
  - 2 RAL Grey PVC Windows
  - 3 Recessed Brick Feature
  - 4 Approved Powder Coated Metal Panels
  - 5 RAL Grey Doors

**PLANNING DRAWINGS**  
**BLOCK A**

ISSUE	DATE	DESCRIPTION	APPD
P02	13-06-2022	Issued for Planning	DR
P01	14-04-2022	Issued for Planning	DR

**Michael Fitzpatrick ARCHITECTS**

RIAI PRACTICE NO. 11039

© MICHAEL FITZPATRICK ARCHITECTS LIMITED  
COPYRIGHT RESERVED

**PROJECT DETAILS**  
Proposed development at St. Brigid's Terrace, James Connolly Road, Co. Cavan for for Cavan County Council

**BLOCK - A ELEVATIONS**

Document Name:  
Project No. Project Originator Volume Level Type Role Sheet No.  
**21072- SBT- MFA-00- ZZ- DR- A -505**

Suitability-Status-Code-Description Issue:  
S2\_Suitable\_For\_Information **P02**

Scale: Drawn by: Checked by: Date:  
As indicated Devanshi Shah David Reilly 13/06/2022 @ A2

Main Street  
Butlersbridge  
Co. Cavan  
w - www.mfarchitects.ie  
e - info@mfarchitects.ie  
t - 049 4365800

