

**NOTES:**

1. ALL MATERIALS AND FINISHES SHOWN ARE SUBJECT TO FURTHER DETAILED DESIGN.
  2. ALL LAYOUTS ARE INDICATIVE ONLY AND SUBJECT TO FUTURE TENANT REQUIREMENTS.
  3. FIGURED DIMENSIONS ONLY TO BE TAKEN FROM THIS DRAWING.
  4. ALL DRAWINGS TO BE CHECKED BY THE CONTRACTOR ON SITE.
- ENGINEER TO BE INFORMED BY THE CONTRACTOR OF ANY DISCREPANCIES BEFORE ANY WORKS COMMENCES  
 ALL LEVELS SHOWN RELATE TO ORDNANCE SURVEY DATUM AT MALIN HEAD, THE GEOGRAPHIC COORDINATE SYSTEM IS TO IRISH TRANSVERSE MERCATOR (ITM)

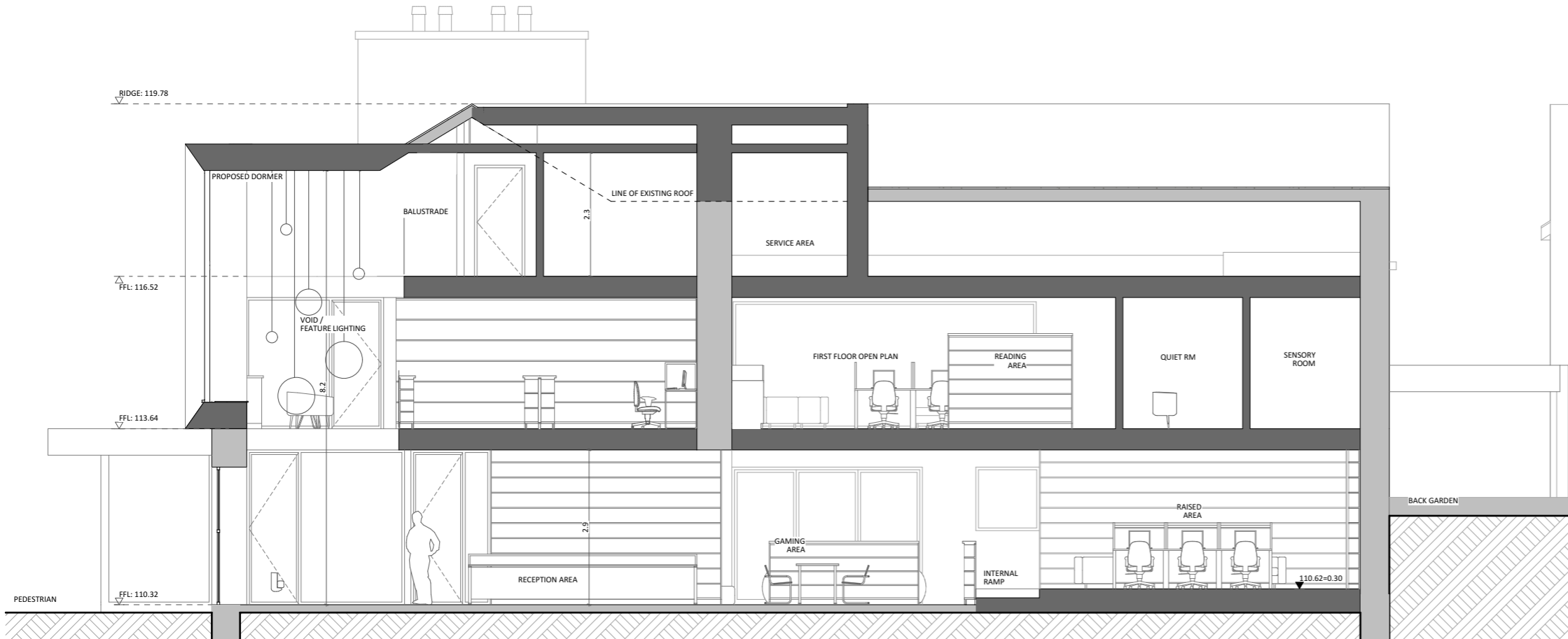

Building Section A-A 1:100

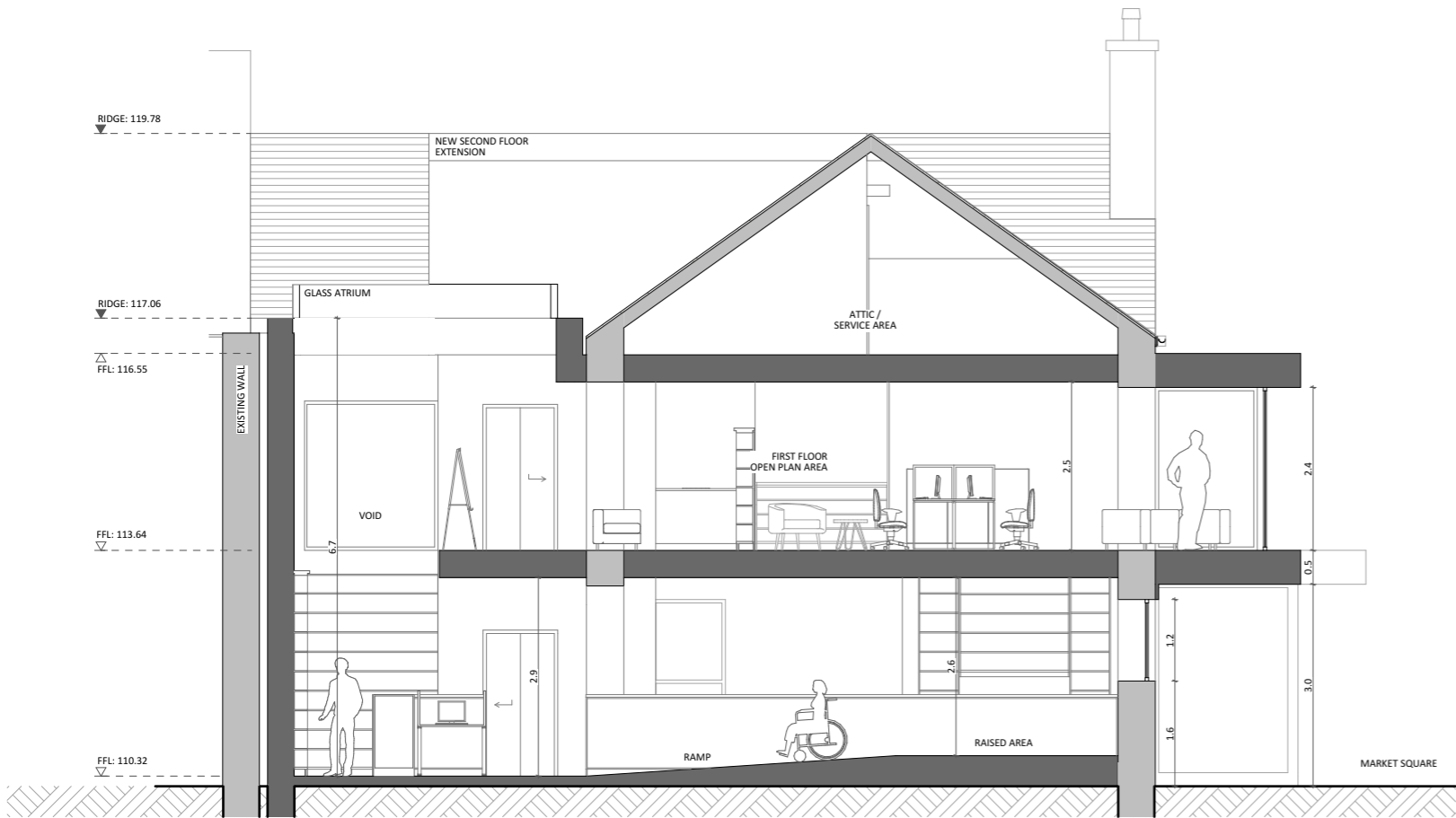

Building Section B-B 1:100

A	Sep 22	First Issue		JD	JN
Rev.	Date	Description		By	Chkd.
Client		 <b>Comhairle Contae an Chabháin</b> Cavan County Council			
Project		Kingscourt Public Enhancement Scheme			
Title		Proposed Library - Sections			

Scale @ A3:1:100

Prepared by: AKas	Checked by: NS	Date: Dec. '22
Project Director	S. Kelly	
Drawing Status	Planning Drawings	

# TOBIN

CONSULTING ENGINEERS

GUNNANE STRATTON REYNOLDS  
LAND PLANNING & DESIGN



architects  
NIALL SMITH ARCHITECTS

Niall Smith Architects will not be liable for any use of this document for any purpose other than that for which it was originally prepared and provided. Except where specifically and explicitly agreed in writing by Niall Smith Architects, as copyright holder, no part of this document may be reproduced or transmitted in any form and this document shall not be relied upon by any third party for any purpose.

Drawing No. <b>11257 - PP(00)I.05</b>	Issue <b>A</b>
---------------------------------------	-------------------