

# PROPOSED SECTIONS

## Sheet 1

### KEY

- 1 Existing historic tower
- 2 Existing Block fair-faced wall
- 3 Existing ESB Substation
- Note: This is subject to reconfiguration of area at detailed design stage
- 4 Entrance door
- 5 Single entrance door
- 6 Glazing
- 7 Existing wall
- 8 Lift core upstand
- 9 Reclaimed stone
- 10 Stone finish
- 11 Planter
- 12 Vertical Fins
- 13 Ramp
- 14 Louvred timber panels
- 15 Timber Brise Soleil
- 16 Green roof & proposed PV panels
- 17 Existing palisade type fencing
- 18 Gate
- 19 M&E Plant and Screening

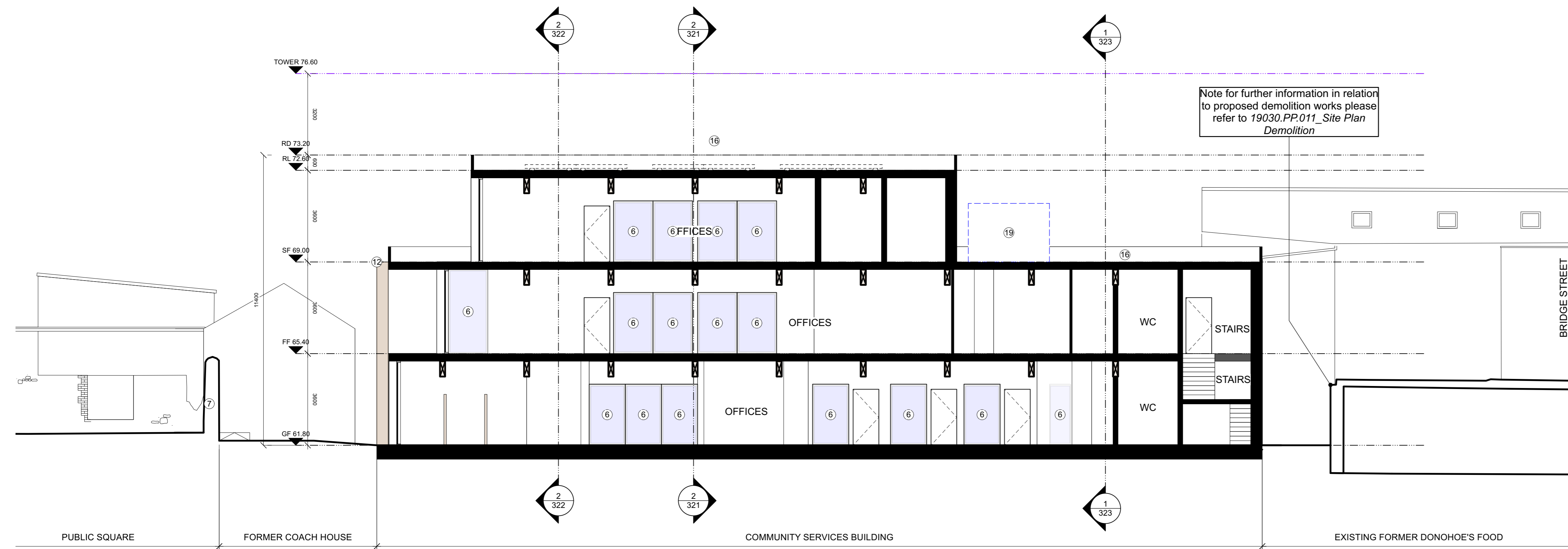

1 Proposed Section  
PP.321 Scale: 1:100

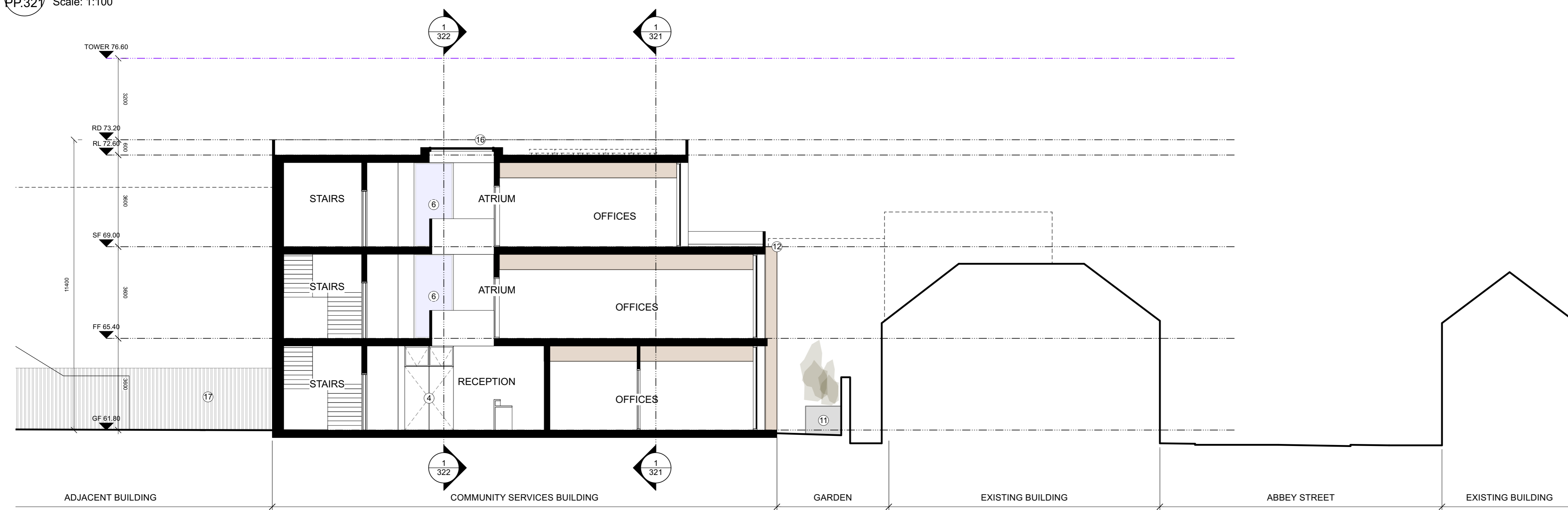

2 Proposed Section  
PP.321 Scale: 1:100

ALL MATERIALS AND FINISHES SHOWN ARE SUBJECT TO DETAIL DESIGN

#### REVISION

revision  
revision  
revision  
revision

#### NOTES

levels All levels and dimensions to be checked onsite. Any discrepancies to be reported to Cooney Architects. Do not scale off this drawing. Use figured dimensions only.

This drawing is to be read in conjunction with all other relevant Engineering and Architectural drawings and specifications. General structure only. To be cross referenced with all associated Engineers drawings.

copyright This drawing and design is copyright, and may not be reproduced without Cooney Architects permission.

#### PLANNING

CooneyArchitects **dhb**architects

project title Abbeylands, Cavan Town, Co. Cavan  
client Cavan County Council  
drawn by PC/CM  
checked by FC/MH

drawing no. 19030 PP.321  
drawing title Donohue's Building - Proposed Sections Sheet 1  
scale 1:100 @ A1 / 1:200 @ A3  
date November 2022

rev The Old Brewers Club, 32 The Grange, Dublin 8  
T 01 4533 444 F 01 4533 445  
St. Catherine's Hall, Catherine Street, Waterford City  
T 051 858 121