

PROPOSED SECTIONS

KEY

- 1 Existing historic tower
- 2 Existing Block fair-faced wall
- 3 Existing ESB Substation
Note: This is subject to reconfiguration area at detailed design stage
- 4 Entrance door
- 5 Single entrance door
- 6 Glazing
- 7 Existing wall
- 8 Lift core upstand
- 9 Reclaimed stone
- 10 Stone finish
- 11 Planter
- 12 Vertical Element
- 13 Ramp
- 14 Louvred panels
- 15 Brise Soleil
- 16 Green roof & proposed PV panels
- 17 Existing palisade type fencing
- 18 Gate

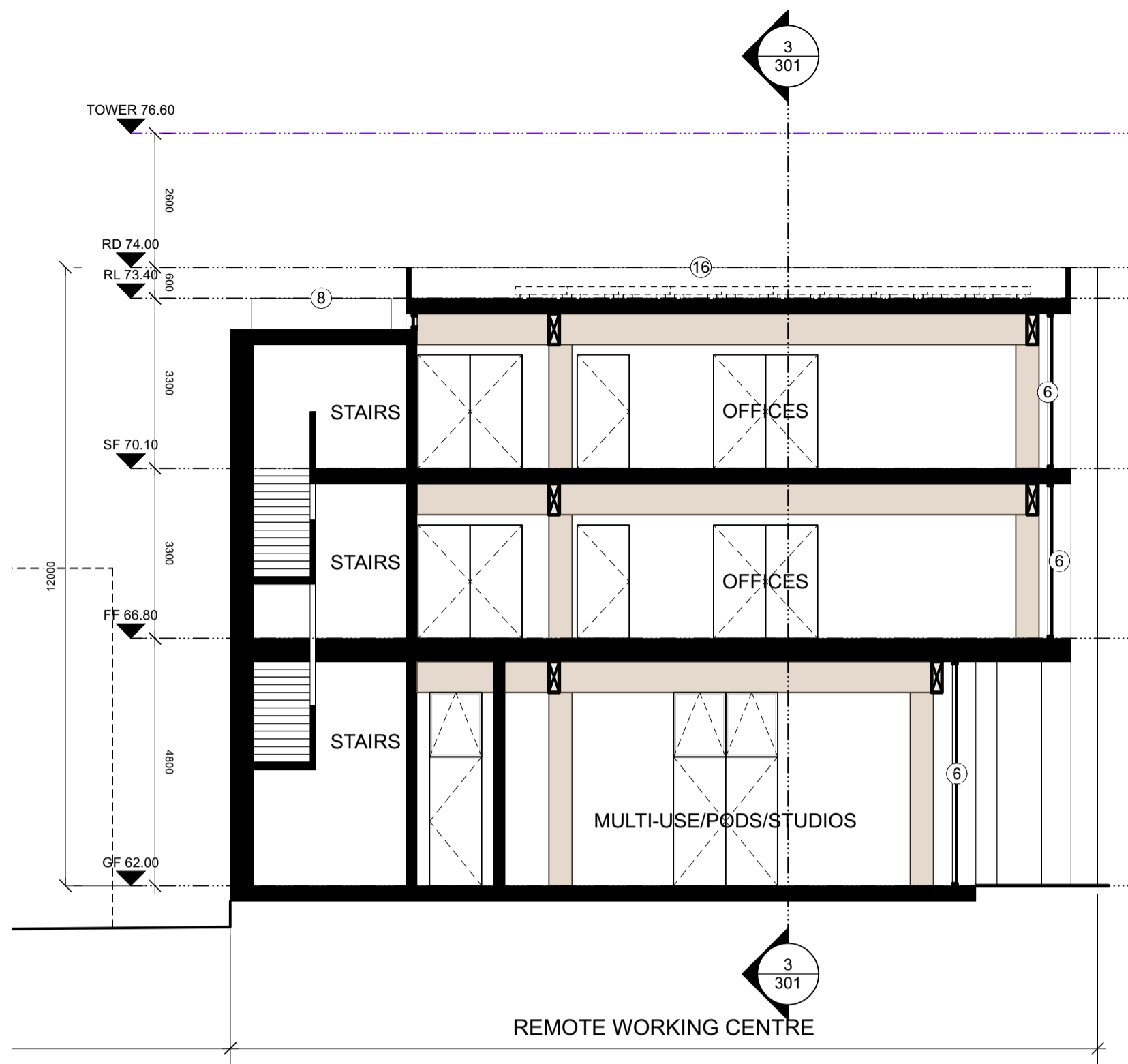

1 Proposed Section
PP.301 Scale: 1:100

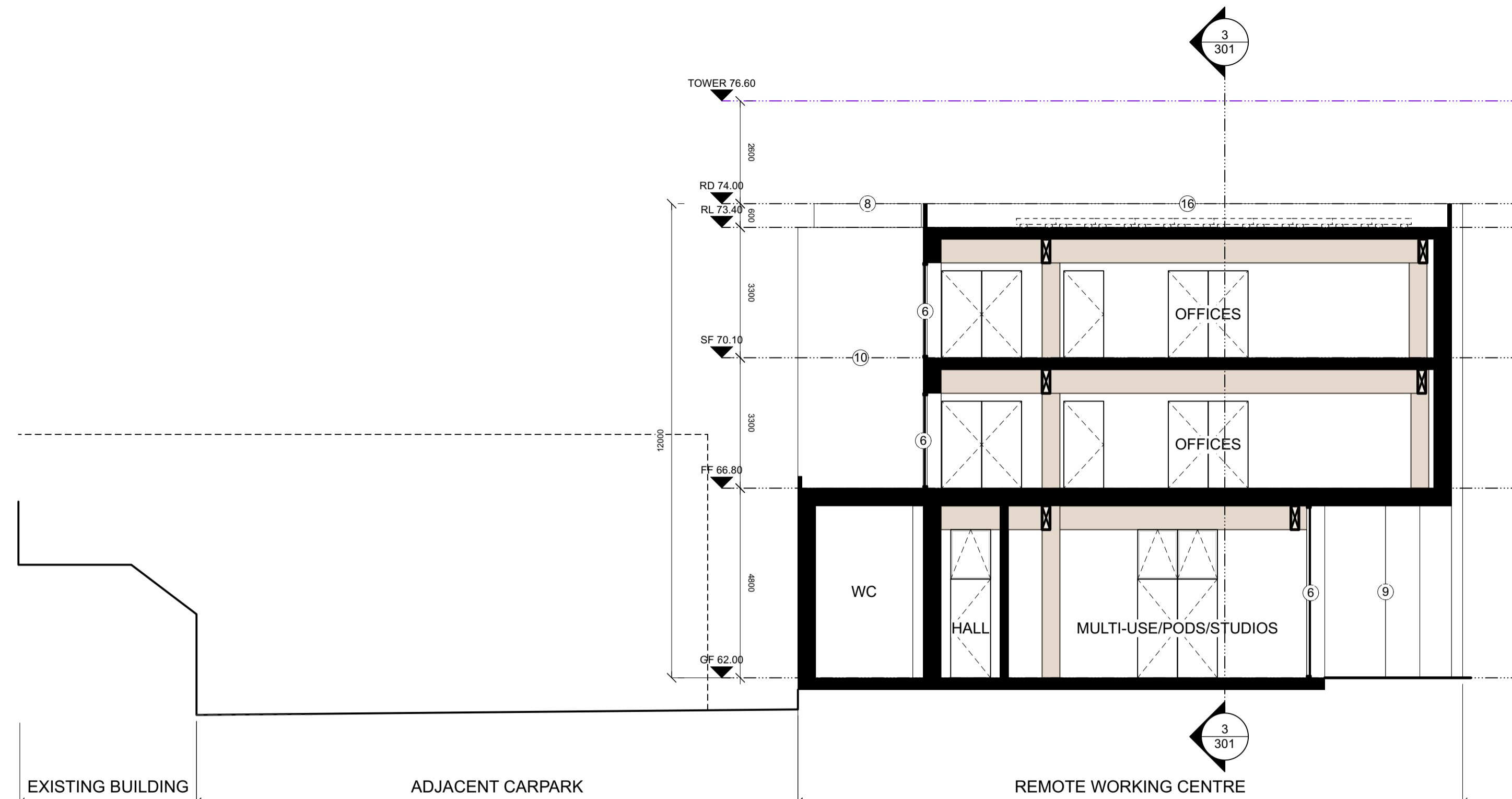

2 Proposed Section
PP.301 Scale: 1:100



3 Proposed Section
PP.301 Scale: 1:100

ALL MATERIALS AND FINISHES SHOWN ARE SUBJECT TO DETAIL DESIGN

REVISION

revision	description

NOTES

levels All levels and dimensions to be checked onsite. Any discrepancies to be reported to Cooney Architects. Do not scale off this drawing. Use figured dimensions only.

This drawing is to be read in conjunction with all other relevant Engineering and Architectural drawings and specifications. General structure only. To be cross referenced with all associated Engineers drawings.

copyright This drawing and design is copyright, and may not be reproduced without Cooney Architects permission.

PLANNING

CooneyArchitects **dhb**architects

project title	Abbeylands, Cavan Town, Co. Cavan	drawing no.	19030 PP.301	rev	The Old Brewers Club, 32 The Coombe, Dublin 8
client	Abbeylands, Cavan County Council	drawing title	McIntyres Building - Proposed Sections	scale	T 01 4532 444 F 01 4532 445
drawn by	PC/CM	scale	1:100 @ A1 / 1:200 @ A3	date	St. Catherine's Hall, Catherine Street, Waterford City
checked by	FC/MH	date	November 2022		T 051 858 121