

PROPOSED ELEVATIONS

Sheet 2

KEY

- 1 Existing historic tower
- 2 Existing Block fair-faced wall
- 3 Existing ESB Substation
Note: This is subject to reconfiguration of area at detailed design stage
- 4 Entrance door
- 5 Single entrance door
- 6 Glazing
- 7 Existing wall
- 8 Lift core upstand
- 9 Reclaimed stone
- 10 Stone finish
- 11 Planter
- 12 Vertical Fins
- 13 Ramp
- 14 Louvred timber panels
- 15 Timber Brise Soleil
- 16 Green roof & proposed PV panels
- 17 Existing palisade type fencing
- 18 Gate
- 19 M&E Plant and Screening

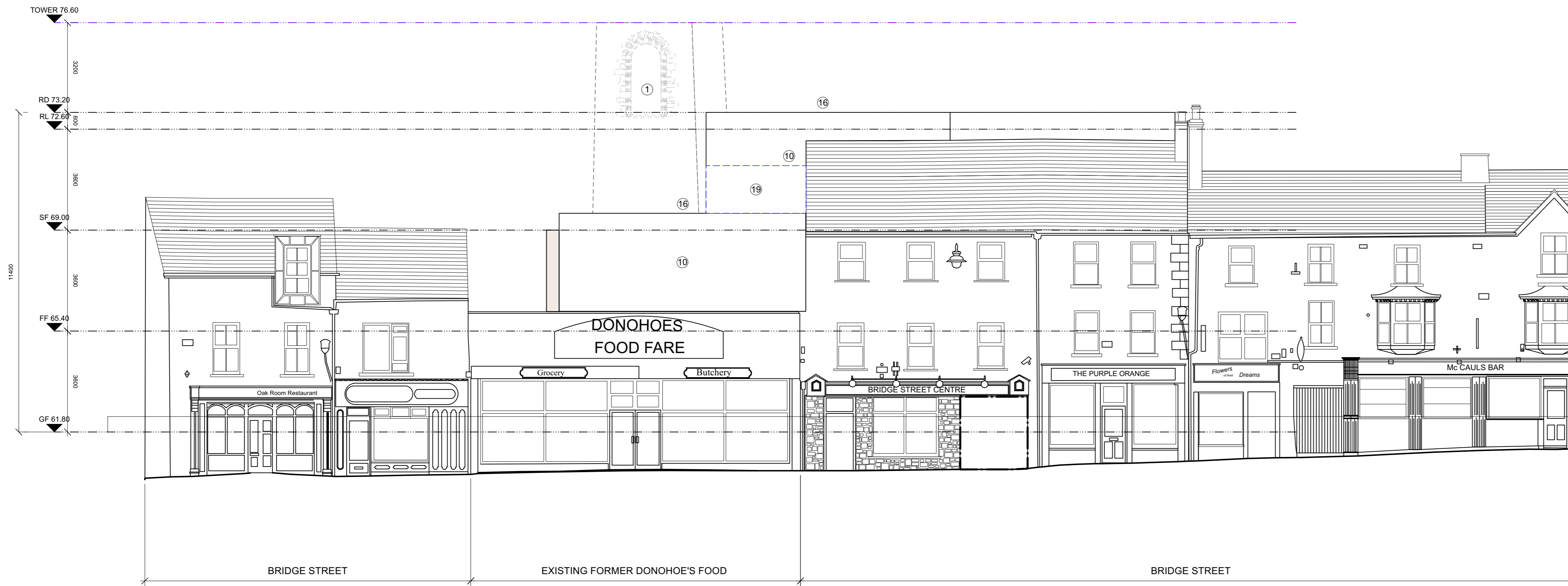

1 Proposed Elevation
PP.222 Scale: 1:100

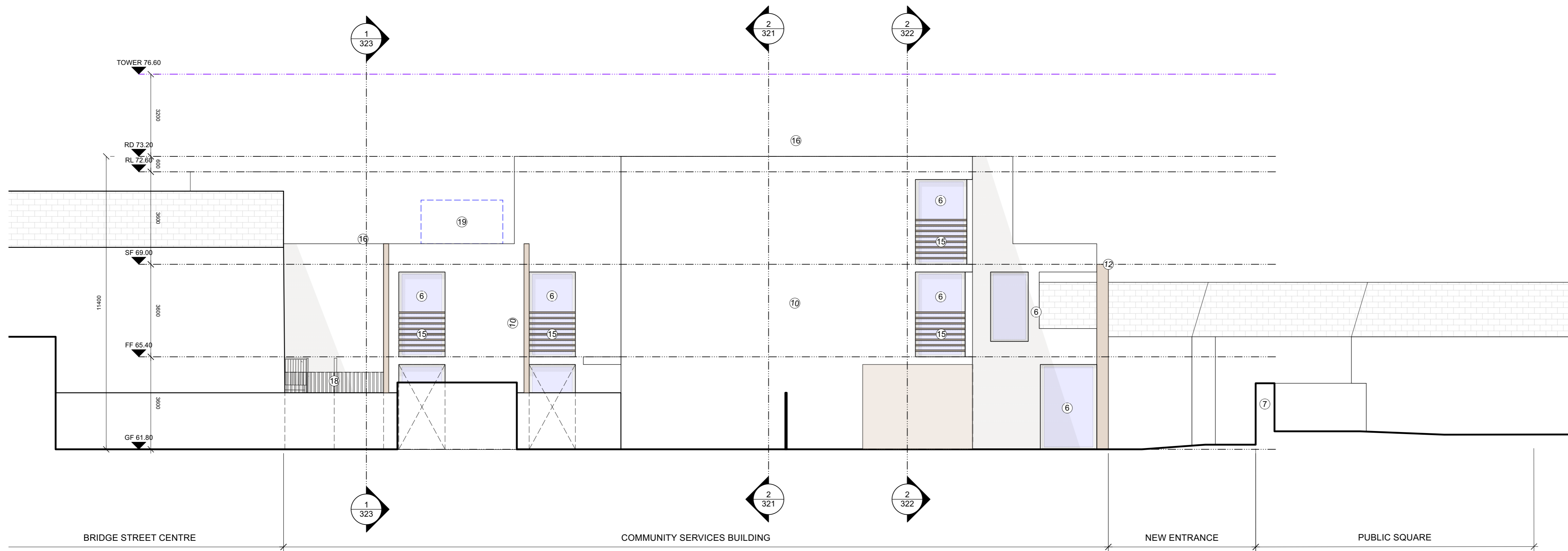

2 Proposed Elevation
PP.222 Scale: 1:100

ALL MATERIALS AND FINISHES SHOWN ARE SUBJECT TO DETAIL DESIGN

REVISION

revision
revision
revision
revision

NOTES

levels All levels and dimensions to be checked onsite. Any discrepancies to be reported to Cooney Architects. Do not scale off this drawing. Use figured dimensions only.

This drawing is to be read in conjunction with all other relevant Engineering and Architectural drawings and specifications. General structure only. To be cross referenced with all associated Engineers drawings.

copyright This drawing and design is copyright, and may not be reproduced without Cooney Architects permission.

PLANNING

CooneyArchitects **dhbarchitects**

project title Abbeylands, Cavan Town, Co. Cavan
client Cavan County Council
drawn by PC/CM
checked by FC/MH

drawing no. 19030 PP.222
drawing title Donohue's Building - Proposed Elevations Sheet 2
scale 1:100 @ A1 / 1:200 @ A3
date November 2022

rev The Old Brewers Club, 32 The Grange, Dublin 8
T 01 4533 444 F 01 4533 445
St. Catherine's Hall, Catherine Street, Waterford City
T 051 858 121