

PROPOSED ELEVATIONS

Sheet 2

KEY

- 1 Existing historic tower
- 2 Existing Block fair-faced wall
- 3 Existing ESB Substation
Note: This is subject to reconfiguration area at detailed design stage
- 4 Entrance door
- 5 Single entrance door
- 6 Glazing
- 7 Existing wall
- 8 Lift core upstand
- 9 Reclaimed stone
- 10 Stone finish
- 11 Planter
- 12 Vertical Element
- 13 Ramp
- 14 Louvred panels
- 15 Brise Soleil
- 16 Green roof & proposed PV panels
- 17 Existing palisade type fencing
- 18 Gate

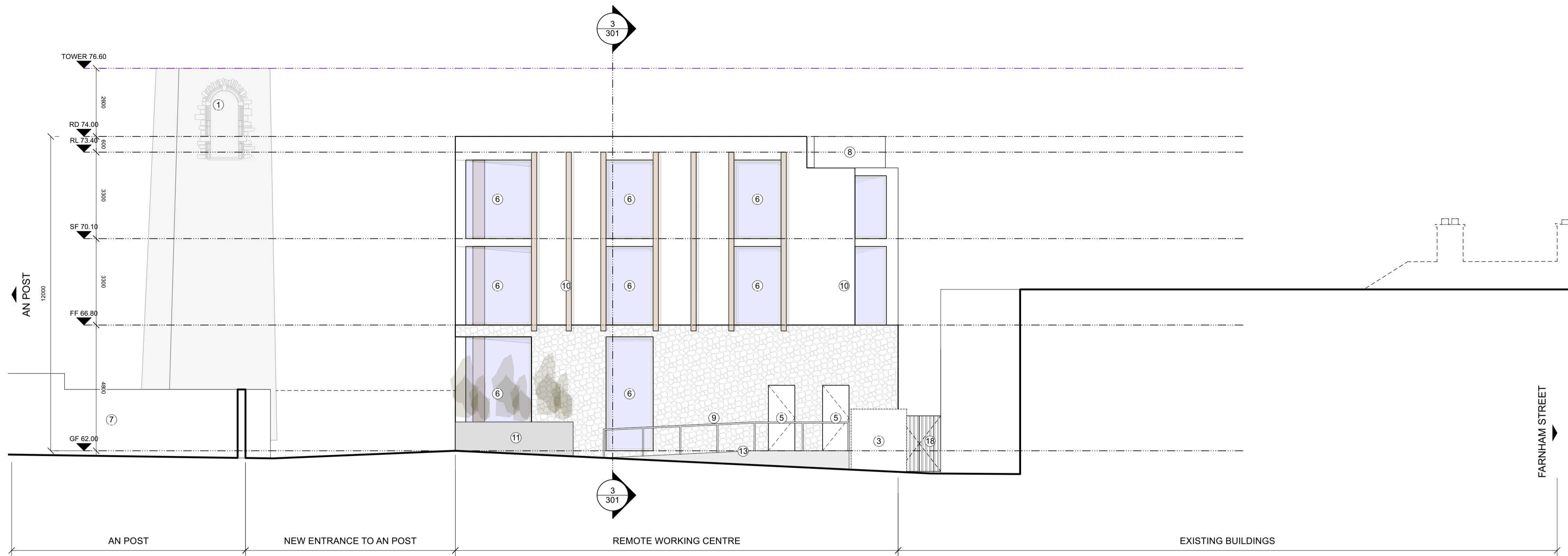

1 Proposed Elevation 3
PP.202 Scale: 1:100

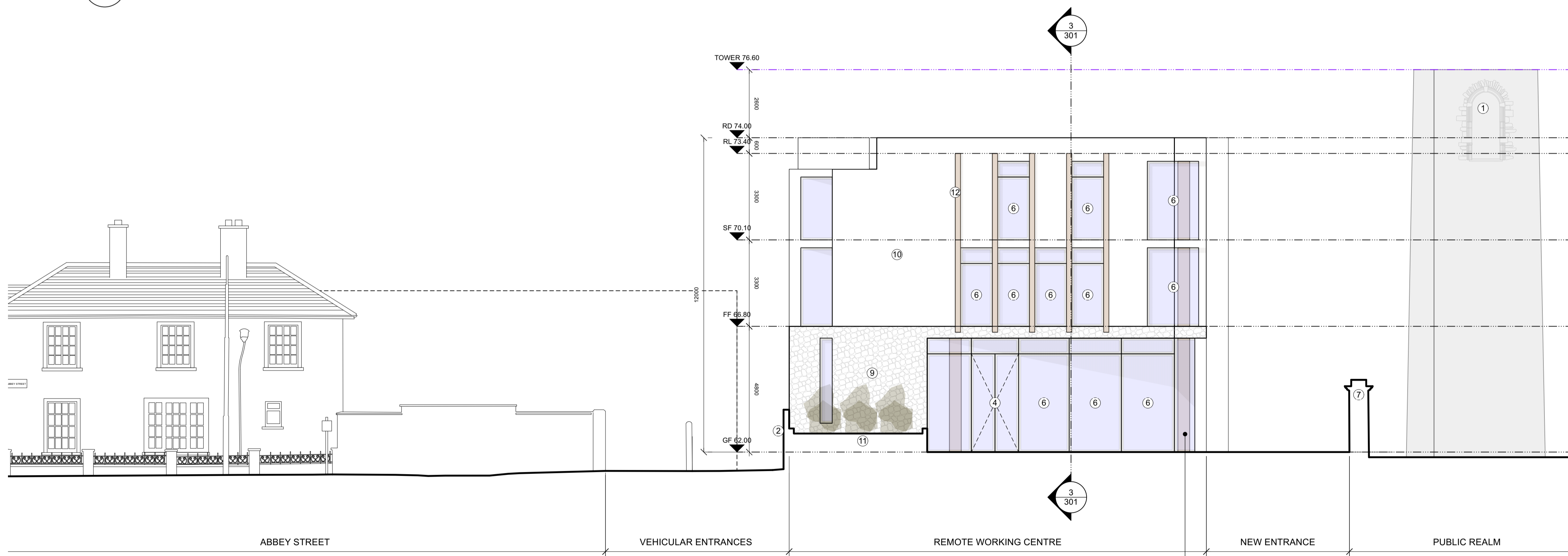

2 Proposed Elevation 4
PP.202 Scale: 1:100

Building edge chamfered at ground floor level to allow improved vehicular access. Refer 19030.PP.101_Mcintyre's Building - Proposed Ground Floor Plan further information

ALL MATERIALS AND FINISHES SHOWN ARE SUBJECT TO DETAIL DESIGN

REVISION

revision	description

NOTES

- levels All levels and dimensions to be checked onsite. Any discrepancies to be reported to Cooney Architects. Do not scale off this drawing. Use figured dimensions only.
- This drawing is to be read in conjunction with all other relevant Engineering and Architectural drawings and specifications. General structure only. To be cross referenced with all associated Engineers drawings.
- copyright This drawing and design is copyright, and may not be reproduced without Cooney Architects permission.

PLANNING

CooneyArchitects **dh**architects

project title	Abbeylands, Cavan Town, Co. Cavan	drawing no.	19030 PP.202	rev	The Old Brewers Club 32 The Coonle, Dublin 8
client	Abbeylands, Cavan County Council	drawing title	Mcintyre's Building - Proposed Elevations Sheet 2	T 01 4533 444 F 01 4533 445	St. Catherine's Hall, Catherine Street, Waterford City
drawn by	PC/CM	scale	1:100 @ A1 / 1:200 @ A3	T 051 858 121	
checked by	FC/MH	date	November 2022		