

1 West Elevation
151 1:100

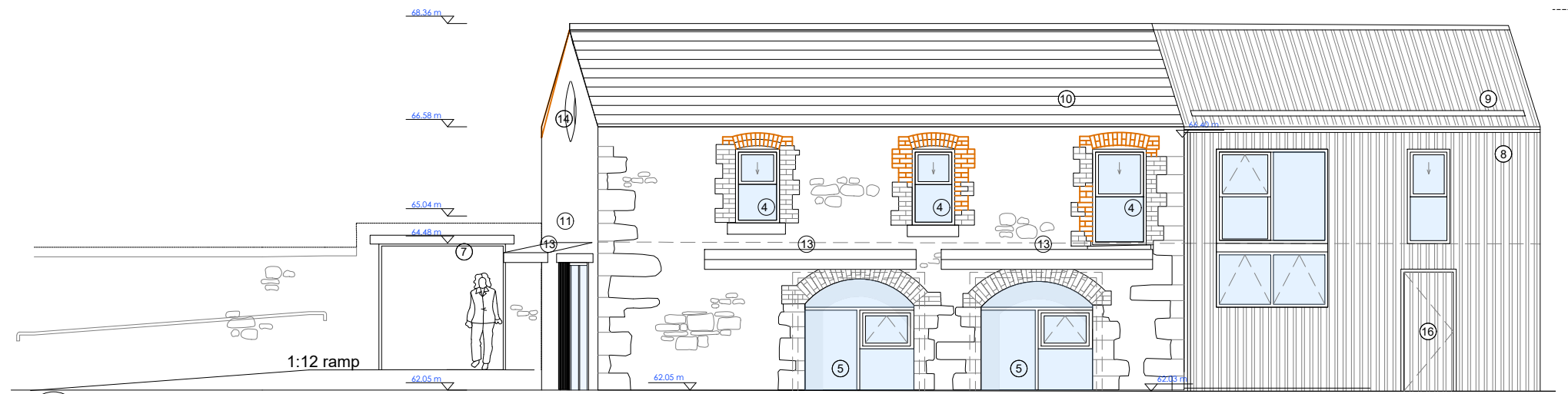

2 South Elevation
151 1:100

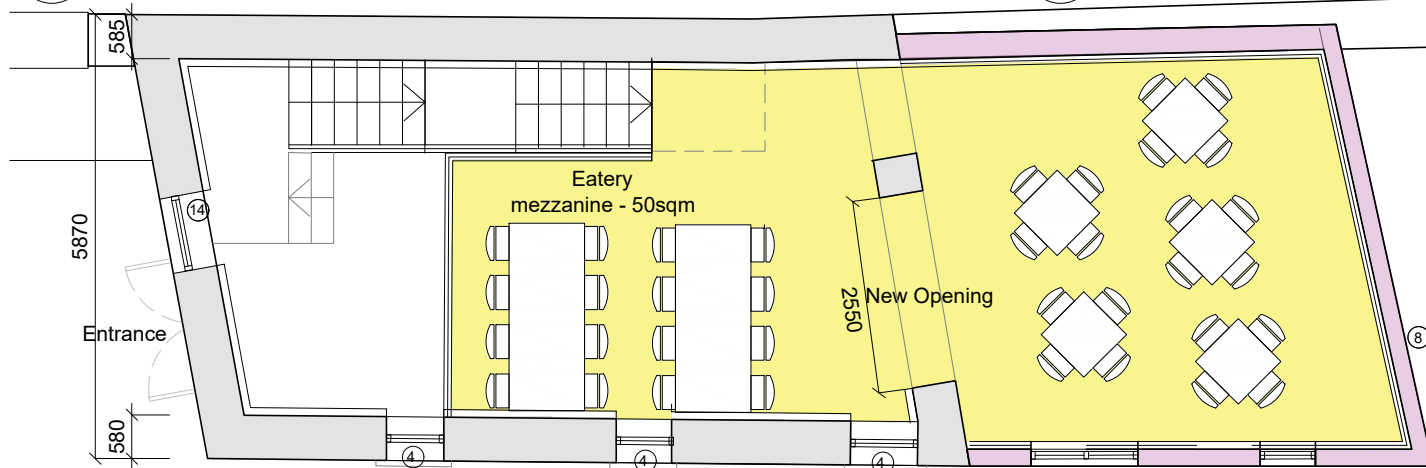

3 First Floor Plan
151 1:100

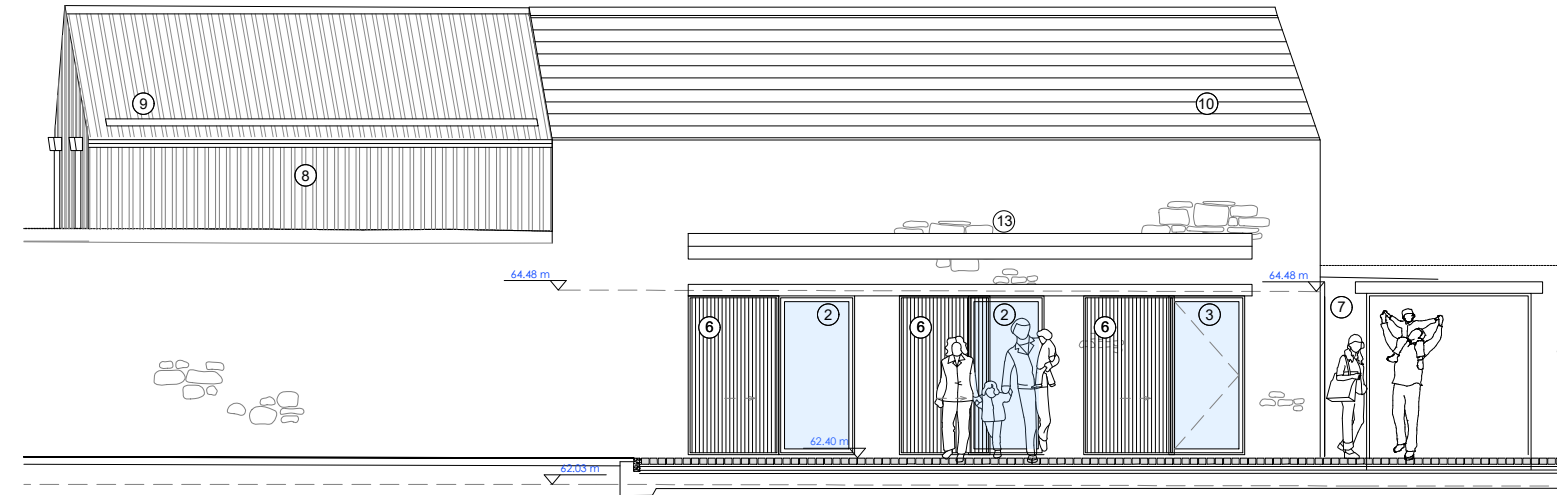

4 North Elevation
151 1:100

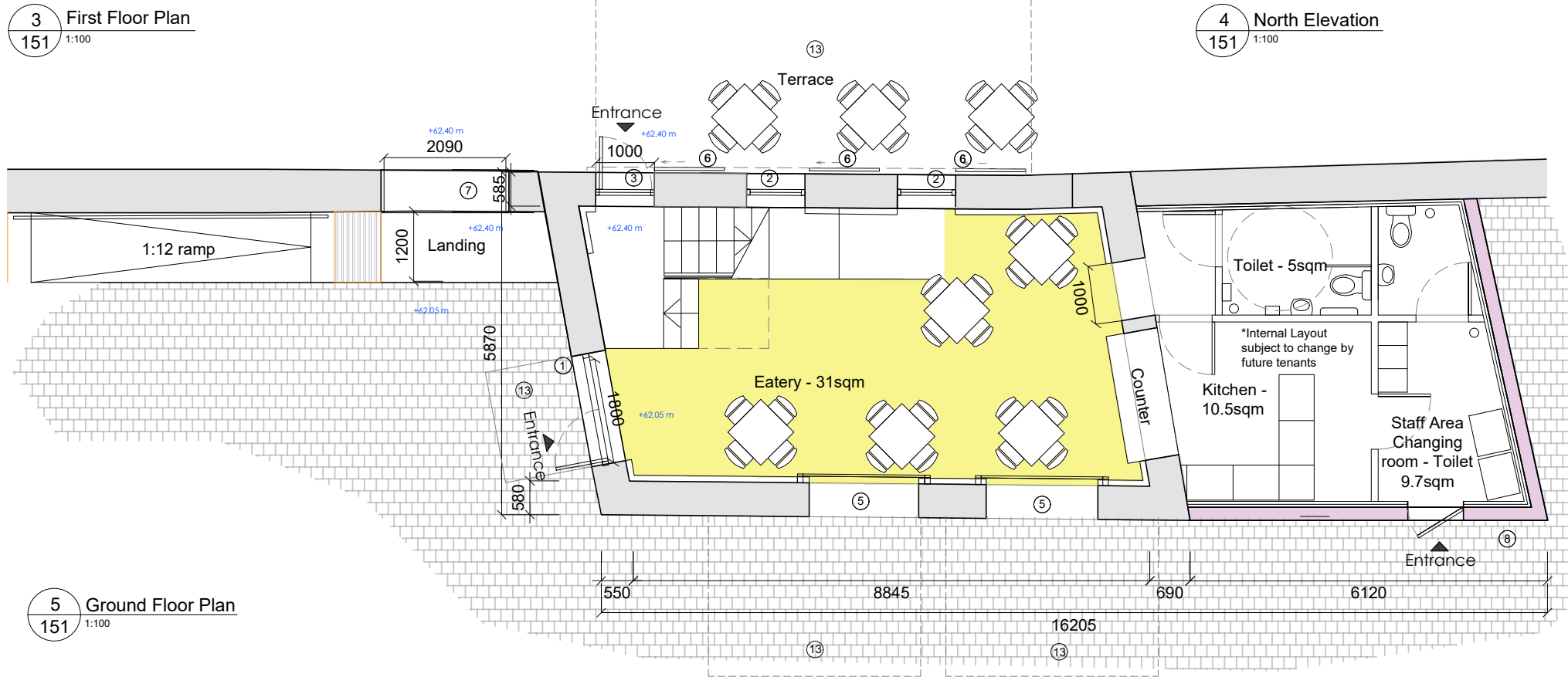

5 Ground Floor Plan
151 1:100

Key

- 1. New Opening to be formed and hardwood double glazed timber doors to be installed.
- 2. New Opening to be formed and hardwood double glazed timber window units to be installed.
- 3. Existing Ope to be reopened and new hardwood double glazed timber doors to be installed.
- 4. New hardwood double glazed timber sash window to rebuilt existing opes.
- 5. New hardwood double glazed timber windows to existing arched openings.
- 6. Sliding Security Screen top hung from stainless steel rail.
- 7. New opening formed in graveyard wall and trimmed with steel frame.
- 8. Dark Grey Metal clad extension.
- 9. Dark Grey Metal clad roof with hidden gutter and hoppers to eastern gable. All rainwater goods to be cast aluminium finish.
- 10. New slate roof to existing structure on rebuilt stone eaves.
- 11. New Lime render finish to western gable.
- 12. Signage to primary entrance, individual metal lettering proud of wall finish on grouting rods.
- 13. New retractable awnings.
- 14. New circular glazed opening to western gable.
- 15. Wall mounted light fitting.
- 16. Concealed door in metal cladding to match facade.

ALL LAYOUTS ARE INDICATIVE ONLY AND SUBJECT TO FUTURE TENANT REQUIREMENTS

REVISION	NOTES
revision	levels This drawing is to be read in conjunction with all other relevant Engineering and Architectural drawings and specifications.
revision	copyright This drawing and design is copyrighted to dhb & CA, and may not be reproduced without dhb & Cooney Architects permission.

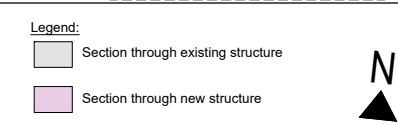

PLANNING APPLICATION

CooneyArchitects **dhbarchitects**

project title: Abbeylands, Cavan County Council
 client: Cavan County Council
 drawing no: 19030.PP.151
 drawing title: Former Coach House Proposed
 scale: 1:100 @ A3
 date: January 2023

dhb Architects: 32 Catherine's Hall, Waterford City
 Cooney Architects: 32 Catherine's Hall, Waterford City