

DD Section DD - Demolition
021 / 1:100

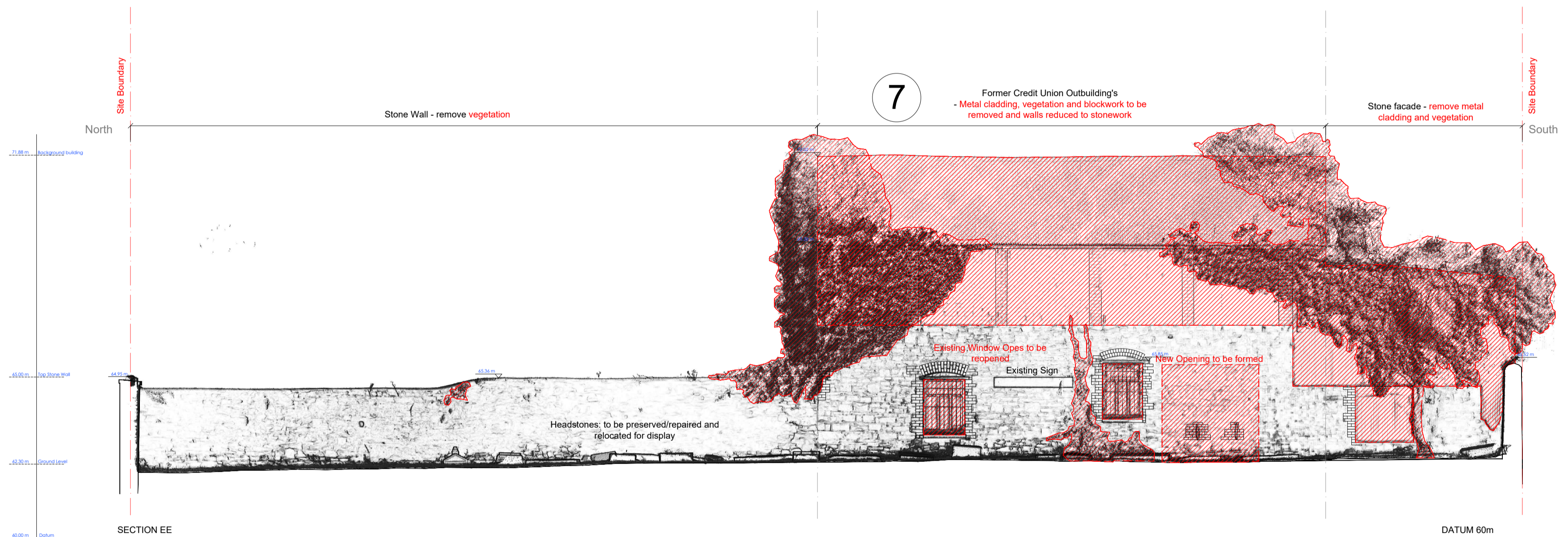

EE Section EE - Demolition
021 / 1:100

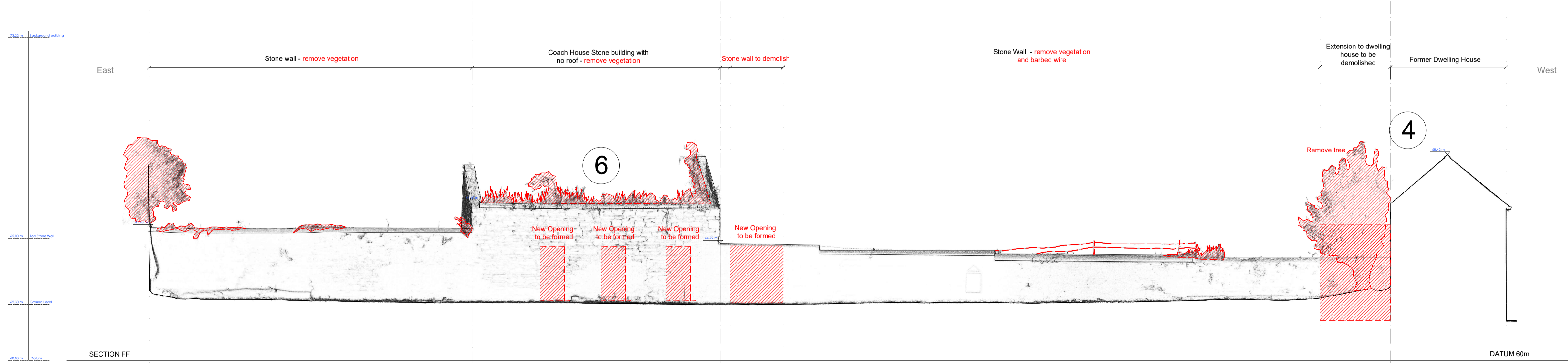

FF Section FF - Demolition
021 / 1:100

- Key**
- Former McIntyre's Building - to be demolished. Stone wall to eastern boundary to be carefully removed and stone stored on site for reuse in building facades
 - Arch in former Abbey Wall - to be reopened, blockwork to be carefully removed
 - Metal Gate and Concrete Piers to An Post Entrance - to be demolished
 - Former Dwelling House - main building to be retained, later extension to rear to be carefully removed, windows and doors to be carefully removed.
 - Former Donohoe's Site - former abattoir building and lean-to sheds to be demolished. Partial demolition to rear of O'Donohues shop.
 - Former Coach House - existing opes to be reinstated and new opes to be formed, vegetation to be removed
 - Former Credit Union Outbuilding's - partial demolition and stabilising. Walls to be reduced to first floor level, former shoemakers premises to be demolished and new openings to be formed into graveyard.
 - Concrete Monument - headstones to be carefully removed and preserved and monument to be demolished.
 - Later blockwork walls to graveyard - to be carefully demolished and retained historic stone walls to be stabilised.
 - Trees to be removed and relocated

REVISION	NOTES
revision	levels This drawing is to be read in conjunction with all other relevant Engineering and Architectural drawings and specifications.
revision	copyright This drawing and design is copyrighted to dhb & CA, and may not be reproduced without dhb & Cooney Architects permission.

To Demolish / To remove

PLANNING APPLICATION

CooneyArchitects **dhbarchitects**

project site: Abbeylands, Cavan Town, Co. Cavan
 client: The Old Shavers Club, Cavan County Council
 drawing no: 19030.PP.021
 drawing title: Demolition Elevations / Sections DD EE FF
 scale: 1/100 @ A1
 date: January 2023

dhb Architects: St. Catherine's Hall, Waterford City
 T 051 828121