

SECTION CC
 CC Section CC - Demolition
 020 / 1:200 Datum 60m

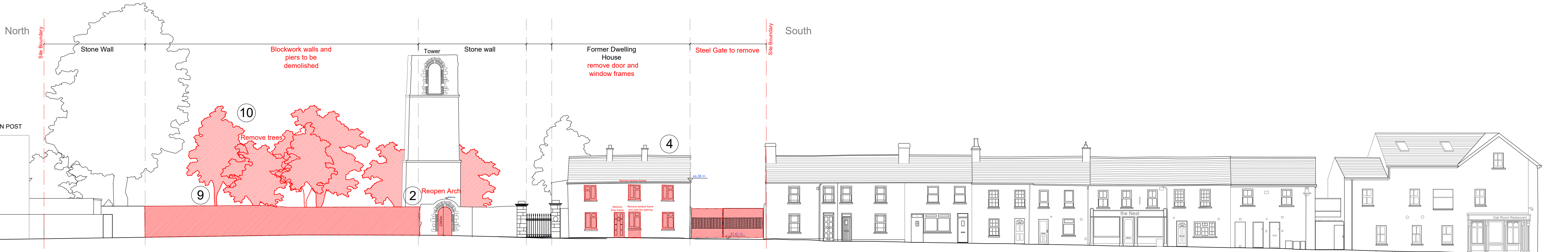

SECTION BB
 BB Section BB - Demolition
 020 / 1:200 Datum 60

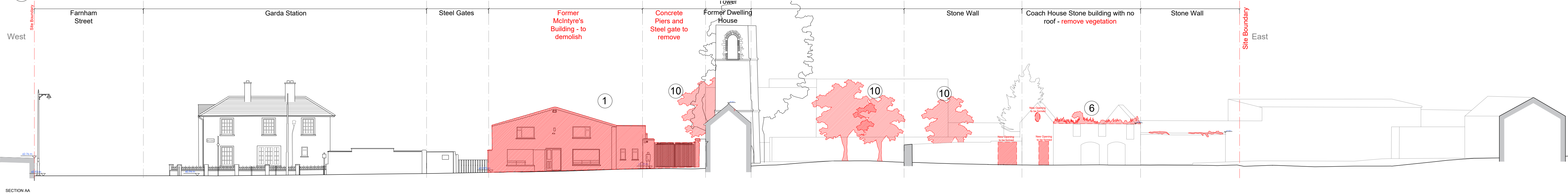

SECTION AA
 AA Section AA - Demolition
 020 / 1:200 Datum 60

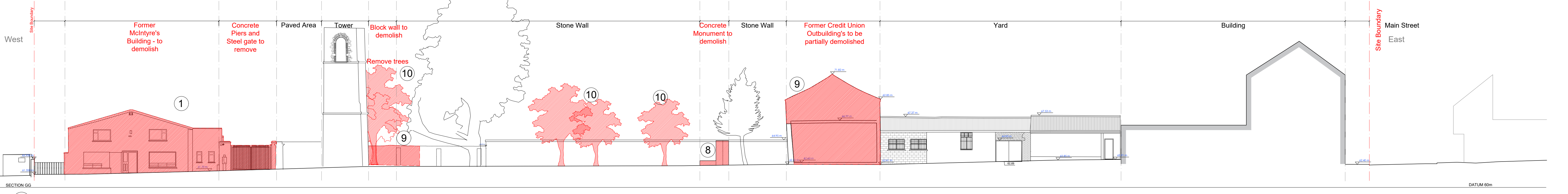

SECTION GG
 GG Section GG - Demolition
 020 / 1:200 Datum 60m

- Key**
- Former McIntyre's Building - to be demolished. Stone wall to eastern boundary to be carefully removed and stone stored on site for reuse in building facades
 - Arch in former Abbey Wall - to be reopened, blockwork to be carefully removed
 - Metal Gate and Concrete Piers to An Post Entrance - to be demolished
 - Former Dwelling House - main building to be retained, later extension to rear to be carefully removed, windows and doors to be carefully removed
 - Former Donohoe's Site - former abattoir building and lean-to sheds to be demolished. Partial demolition to rear of O'Donohues shop.
 - Former Coach House - existing opes to be reinstated and new opes to be formed, vegetation to be removed
 - Former Credit Union Outbuilding's - partial demolition and stabilising. Walls to be reduced to first floor level, former shoemakers premises to be demolished and new openings to be formed into graveyard.
 - Concrete Monument - headstones to be carefully removed and preserved and monument to be demolished.
 - Later blockwork walls to graveyard - to be carefully demolished and retained historic stone walls to be stabilised.
 - Trees to be removed and relocated

REVISION

revision	
revision	
revision	
revision	
revision	

NOTES

levels This drawing is to be read in conjunction with all other relevant Engineering and Architectural drawings and specifications.

copyright This drawing and design is copyrighted to dhb & CA, and may not be reproduced without dhb & Cooney Architects permission.

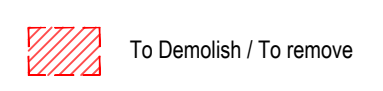

PLANNING APPLICATION

CooneyArchitects **dhbarchitects**

project site: Abbeylands, Cavan Town, Co. Cavan
 client: The Old Shavers Club, Cavan County Council
 drawing no: 19030.PP.020
 drawing title: Demolition Elevations / Sections AA BB CC varies @ A1
 drawn by: DHB
 drawing size: A1
 date: January 2023

dhb Architects: St. Catherine's Hall, Waterford City
 T 01 4533 444
 M 047 9675 046