

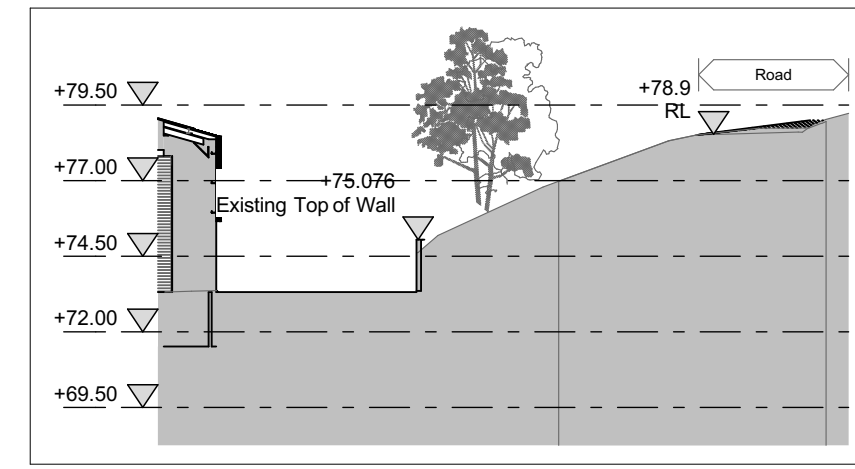

1 Section A-A 1:250

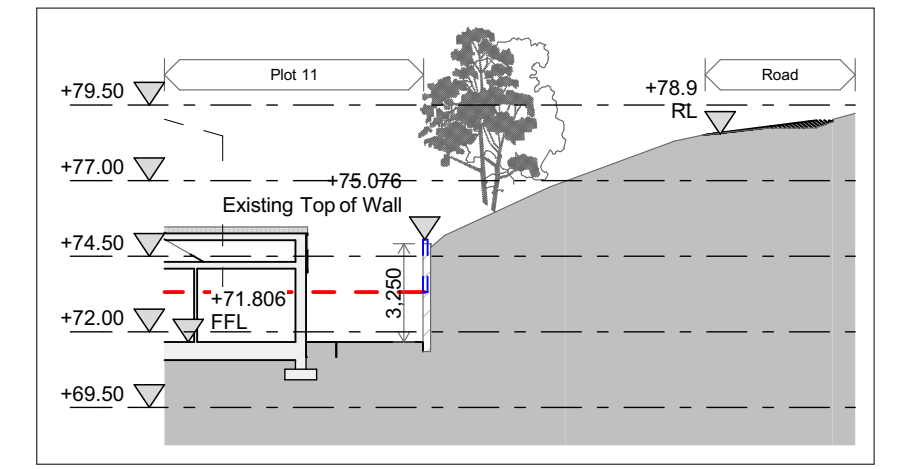

7 Existing Section E-E 1:250



8 Proposed Section E-E 1:250

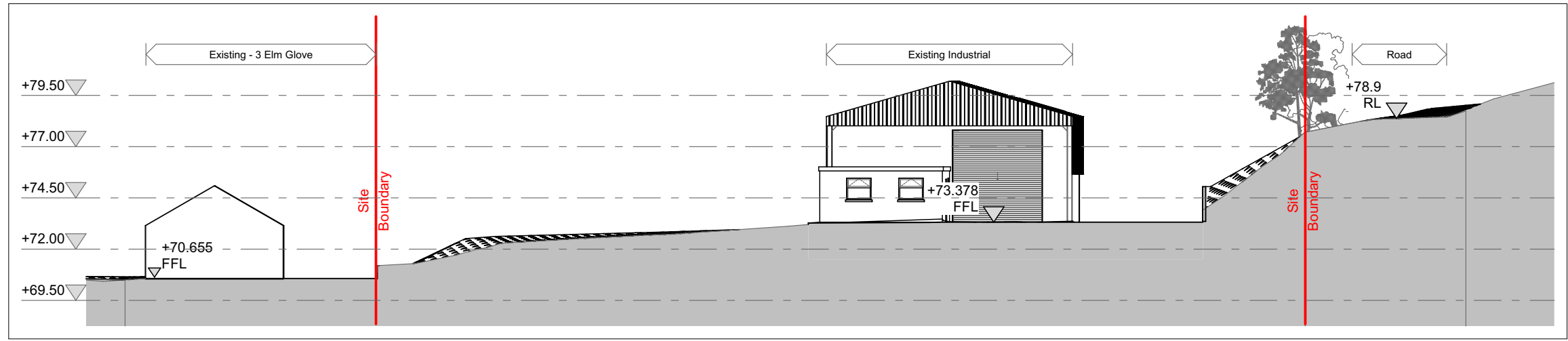

2 Existing Section B-B 1:250

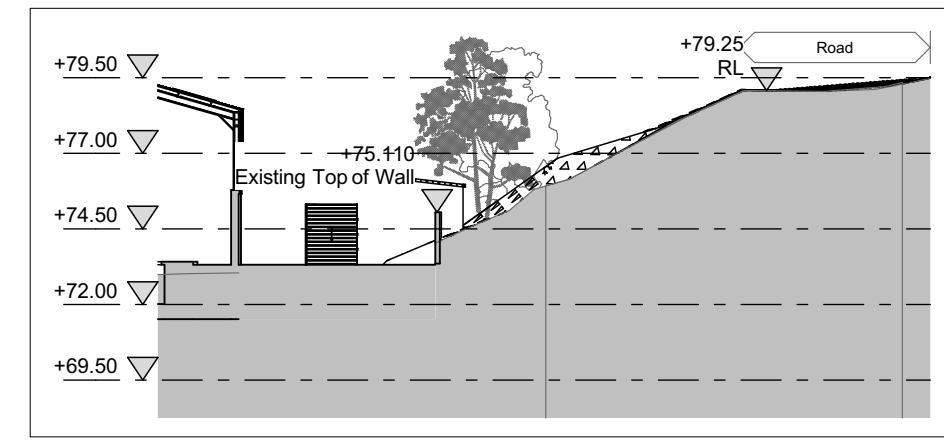

9 Existing Section F-F 1:250

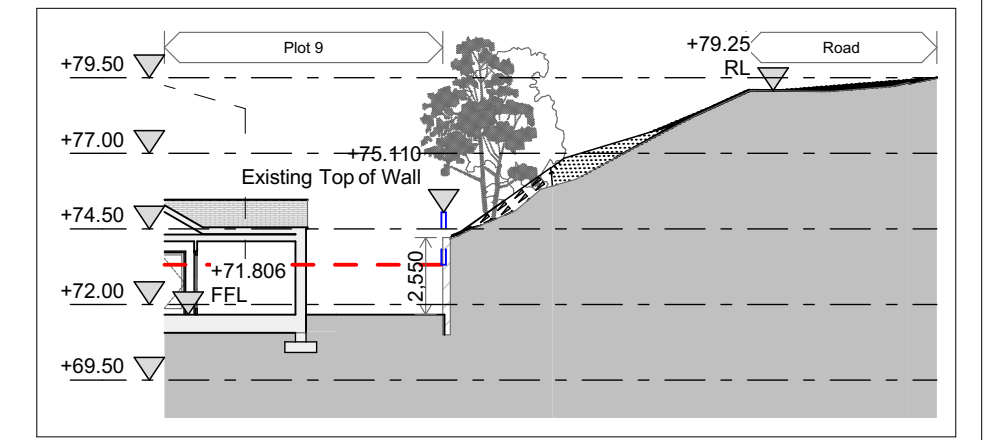

10 Proposed Section F-F 1:250

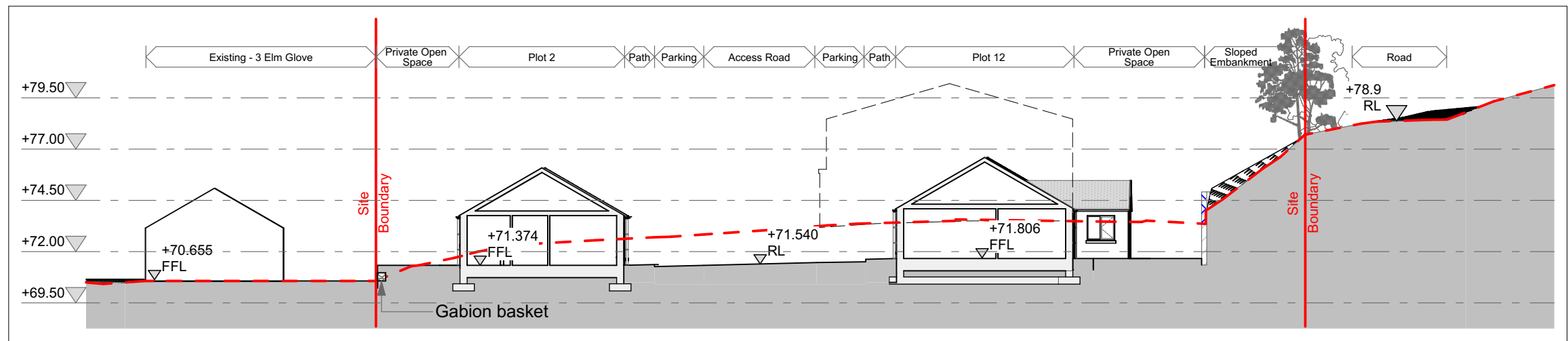

3 Proposed Section B-B 1:250

--- Existing

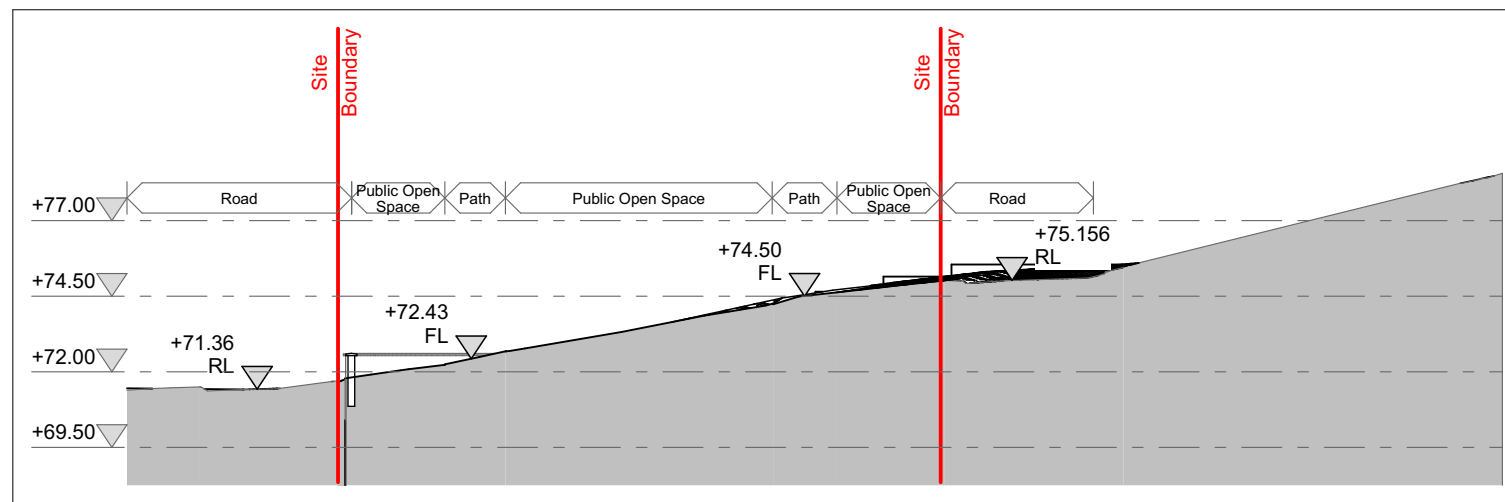

4 Section C-C 1:250

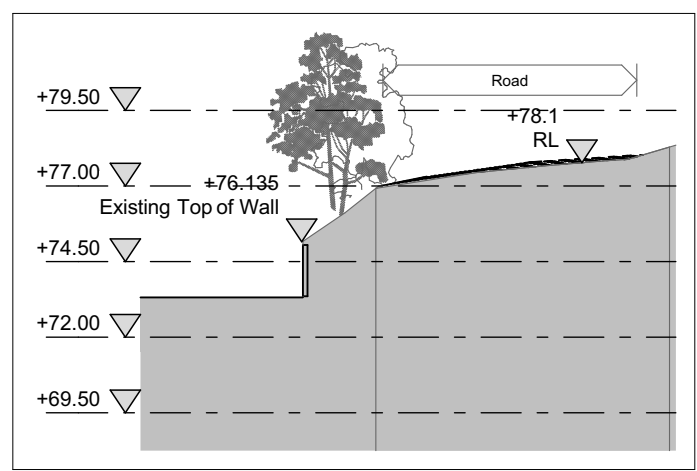

5 Existing Section D-D 1:250

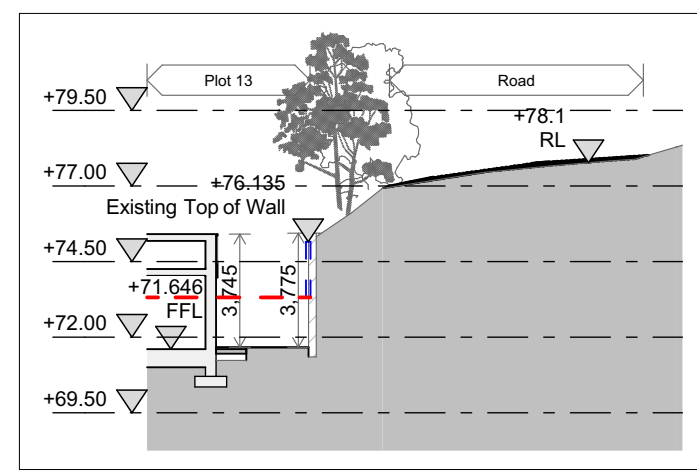

6 Proposed Section D-D 1:250



11 Site Key Plan 1:1000

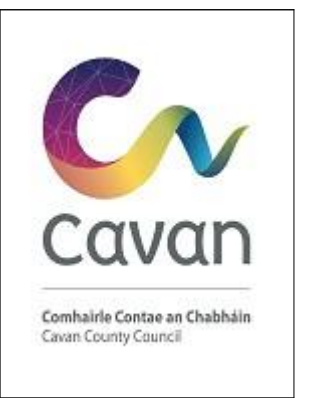

REV	DATE	DESCRIPTION	APPROVED

**Wynne Gormley Architects & Surveyors Ltd.**  
 © WGG ARCHITECTS & SURVEYORS LTD  
 COPYRIGHT RESERVED

**JOB DETAILS**  
 Housing Development at Kinnypottle,  
 Cavan Town, Co. Cavan for Cavan  
 County Council

Scale @ A2 1:250, 1:1000, 1:1	Dwg.no PL 20-040-005	Amend.
Date 06/01/2021	Description Planning - Site Sections	
Drawn by John McDermott		
Checked by Enda Gilsenan		

21, Church View, Cavan  
 T +353 49 43 61096  
 F +353 49 43 62907  
 E info@wggarchitects.ie  
 W www.wggarchitects.ie