

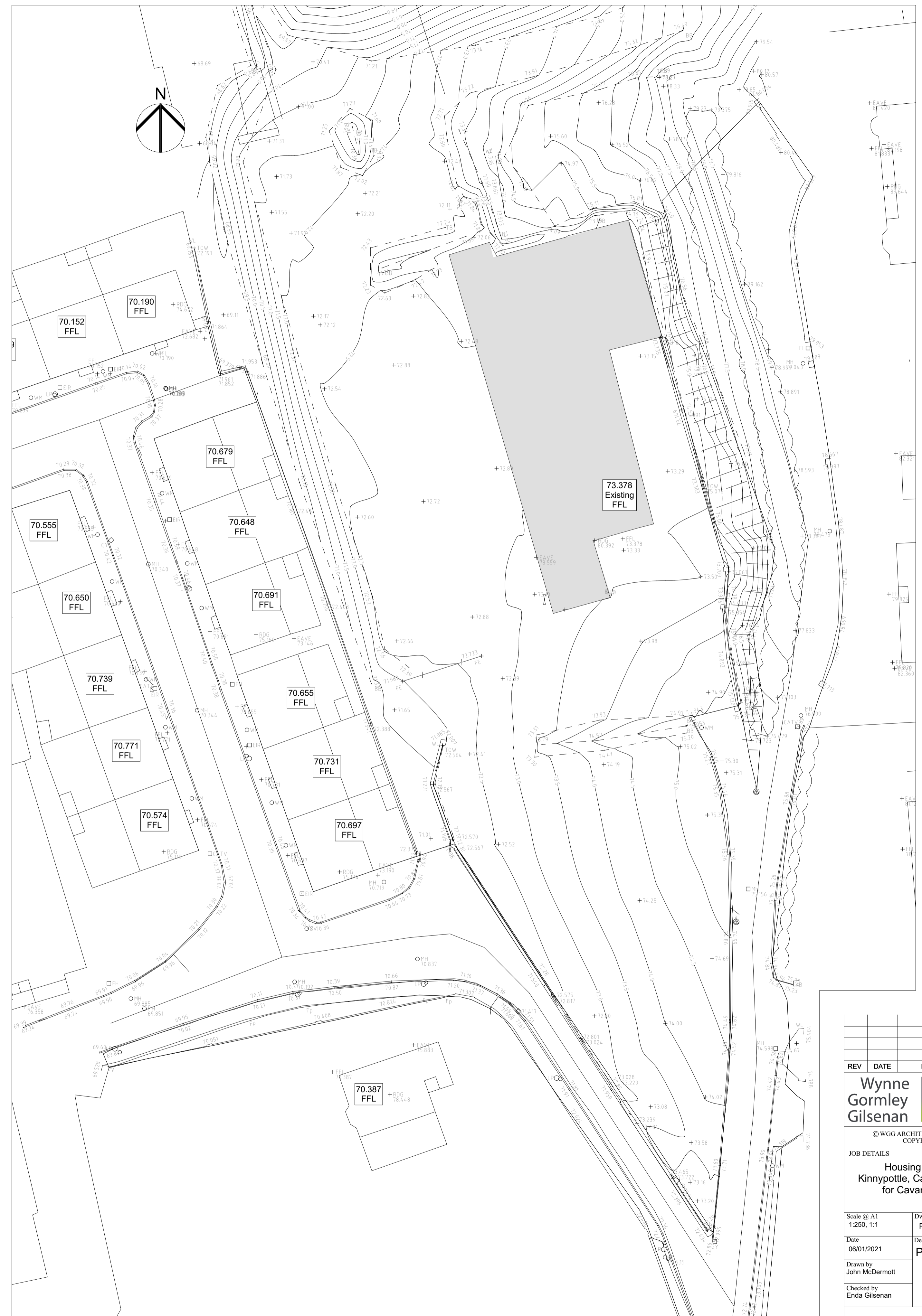

Proposed Site Layout - Survey

1:250



Existing Site Layout - Survey

1:250



REV DATE DESCRIPTION APPROVED
Wynne Gormley Architects & Surveyors Ltd.
 © WGG ARCHITECTS & SURVEYORS LTD
 COPYRIGHT RESERVED

JOB DETAILS
**Housing Development at
 Kinnypottle, Cavan Town, Co. Cavan
 for Cavan County Council**

Scale @ A1 1:250, 1:1	Dwg.no PL 20-040-002	Amend.
Date 06/01/2021	Description Planning - Site Survey	
Drawn by John McDermott		
Checked by Enda Gilenan		

21, Church View, Cavan
 T +353 49 43 61096
 F +353 49 43 62907
 E info@wggarchitects.com
 W www.wggarchitects.ie

