

1 NORTH FACING ELEVATION
1:100

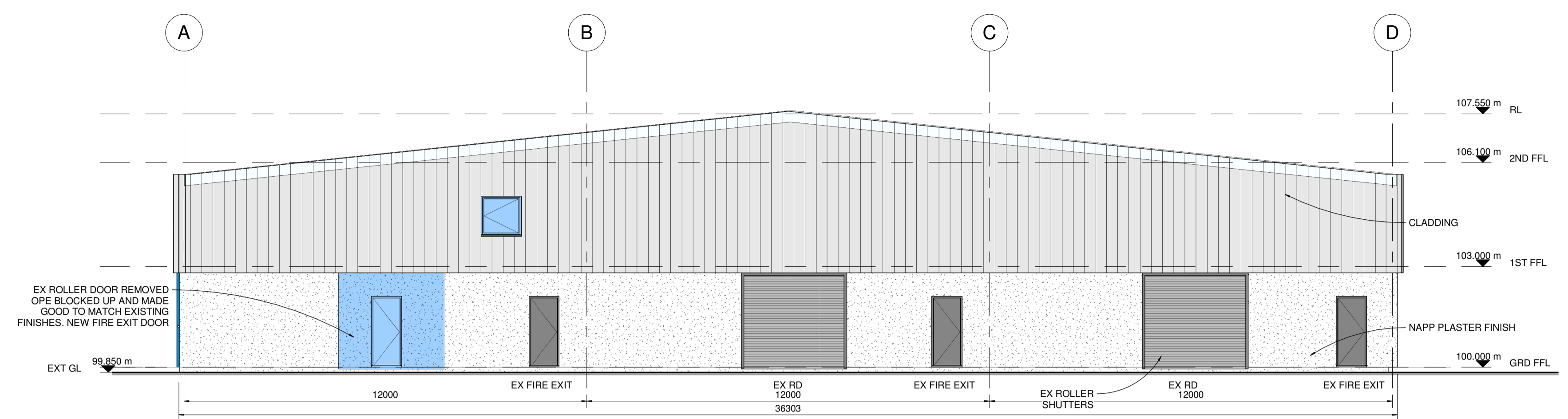

2 WEST FACING ELEVATION
1:100

OUTLINE SPECIFICATION

NEW R.C. FOUNDATIONS UNDER NEW WALLS AND STEEL COLUMNS.
 NEW EXTERNAL ALUMINUM WINDOWS AND DOORS TO MATCH EXISTING.
 EX CONCRETE GROUND FLOOR SLAB WITH NEW TIMBER/CONCRETE FIRST FLOOR SUPPORTED OFF NEW STEEL FRAME.
 RELINE ALL EXISTING GUTTERS + PROVIDE NEW INTERNAL DOWNPIPES.
 NEW M+E DESIGN TO BE AGREED - LIGHTS, POWER, DATA VENTILATION SANITARYWARE ETC.
 ALL FIXTURES + FINISHES BY CAVAN CIVIL DEFENCE.
 ALL NEW FINISHES TO MATCH EXISTING
 ALL LEVELS RELATE TO F.FL. 100.00m

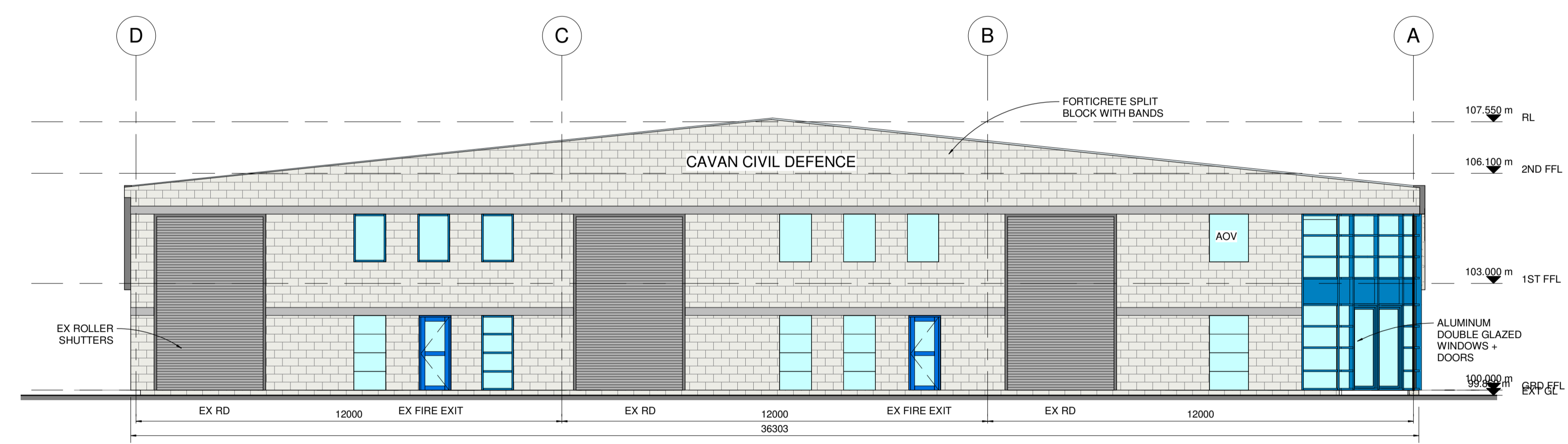

3 EAST FACING ELEVATION
1:100

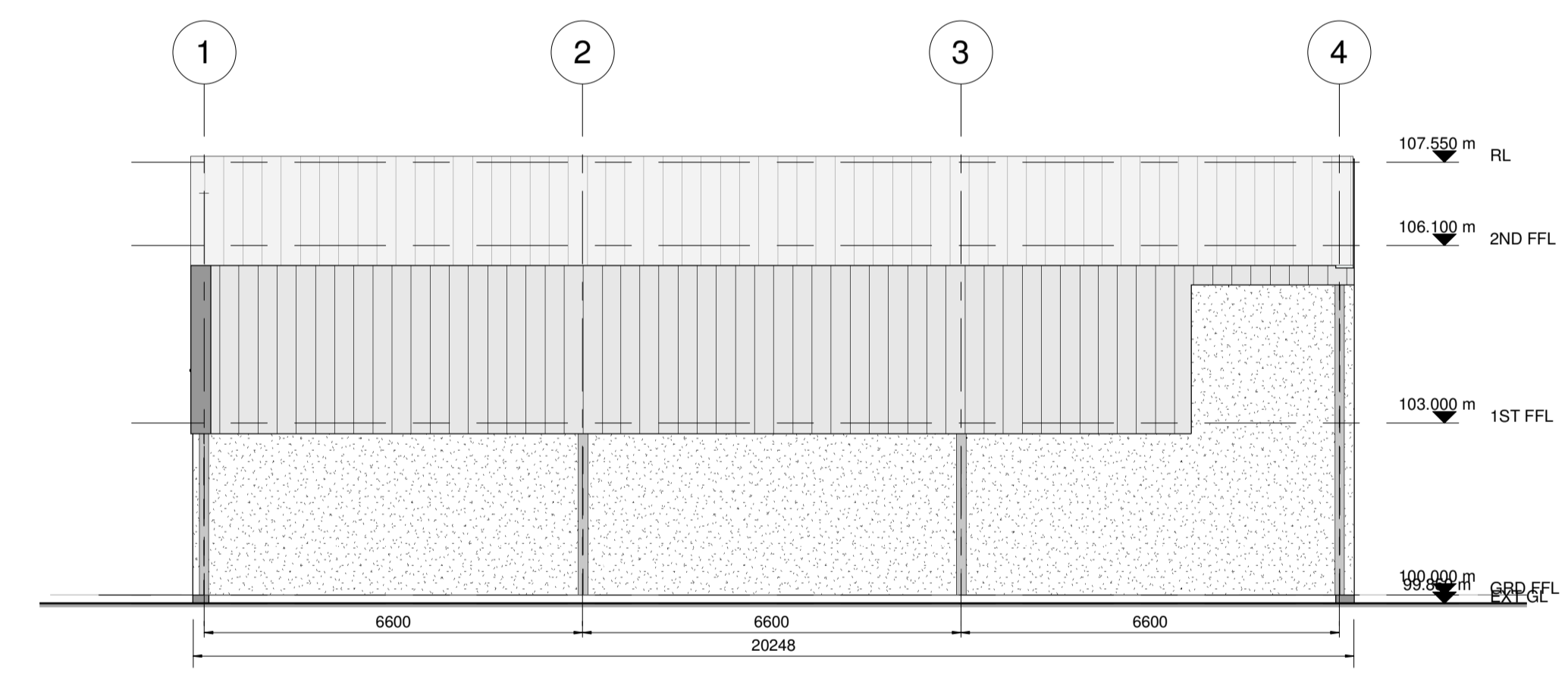

4 SOUTH FACING ELEVATION
1:100

■ DENOTES NEW EXTERNAL WINDOWS + DOORS

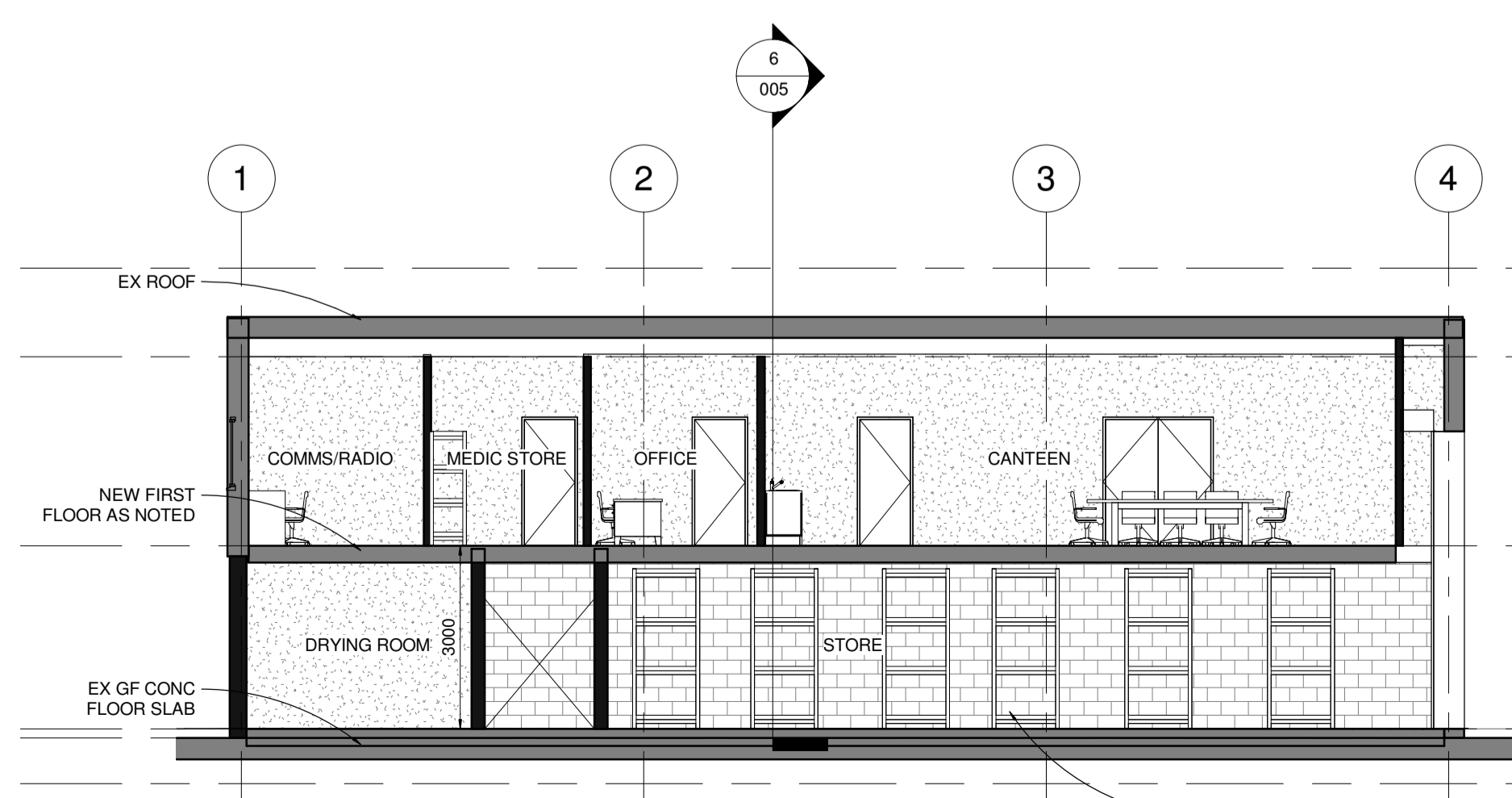

5 Section 1
1:100

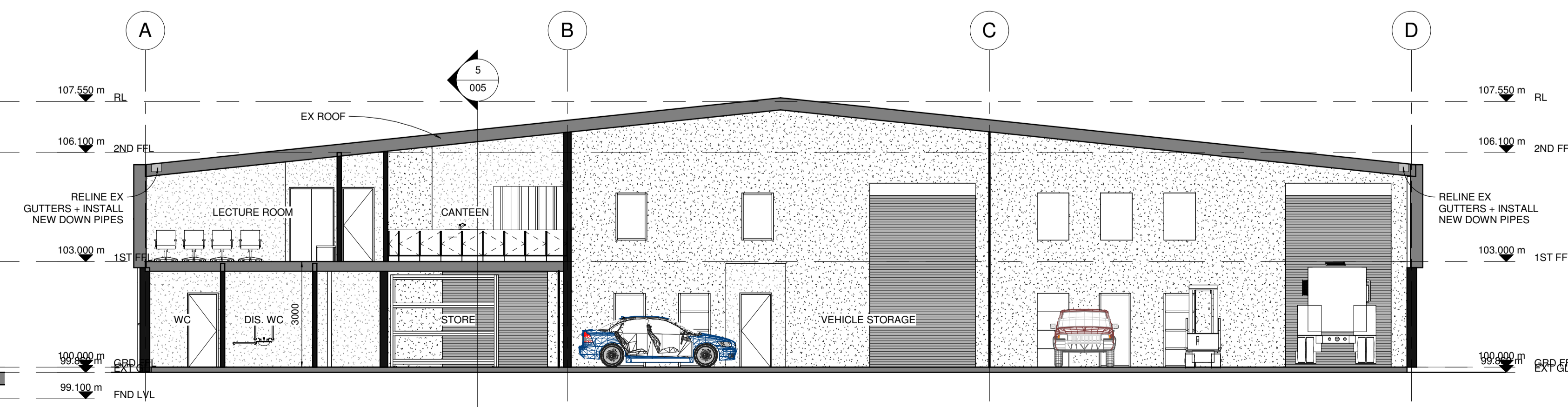

6 Section 2
1:100

Rev	Date	Description	By
Revision Schedule			

Issued For:

PART 8 PLANNING

Project Name:
CAVAN CIVIL DEFENCE HQ

Drawing Title:
ELEVATIONS + SECTION - PROPOSED

Client:
Cavan County Council

MALACHI CULLEN
CONSULTING ENGINEERS LTD

8 CENTRE COURT, BLYRY BUSINESS & COMMERCIAL PARK, ATHLONE, CO. WESTMEATH
ph: 090 642 0364 info@mcullen.ie www.mcullen.ie

Scale: 1:100	Size: A1	Project no: 20-073	Sheet no: P005	Rev:
Date: MAY 2021	Dr: DR	Chk: JJD		