

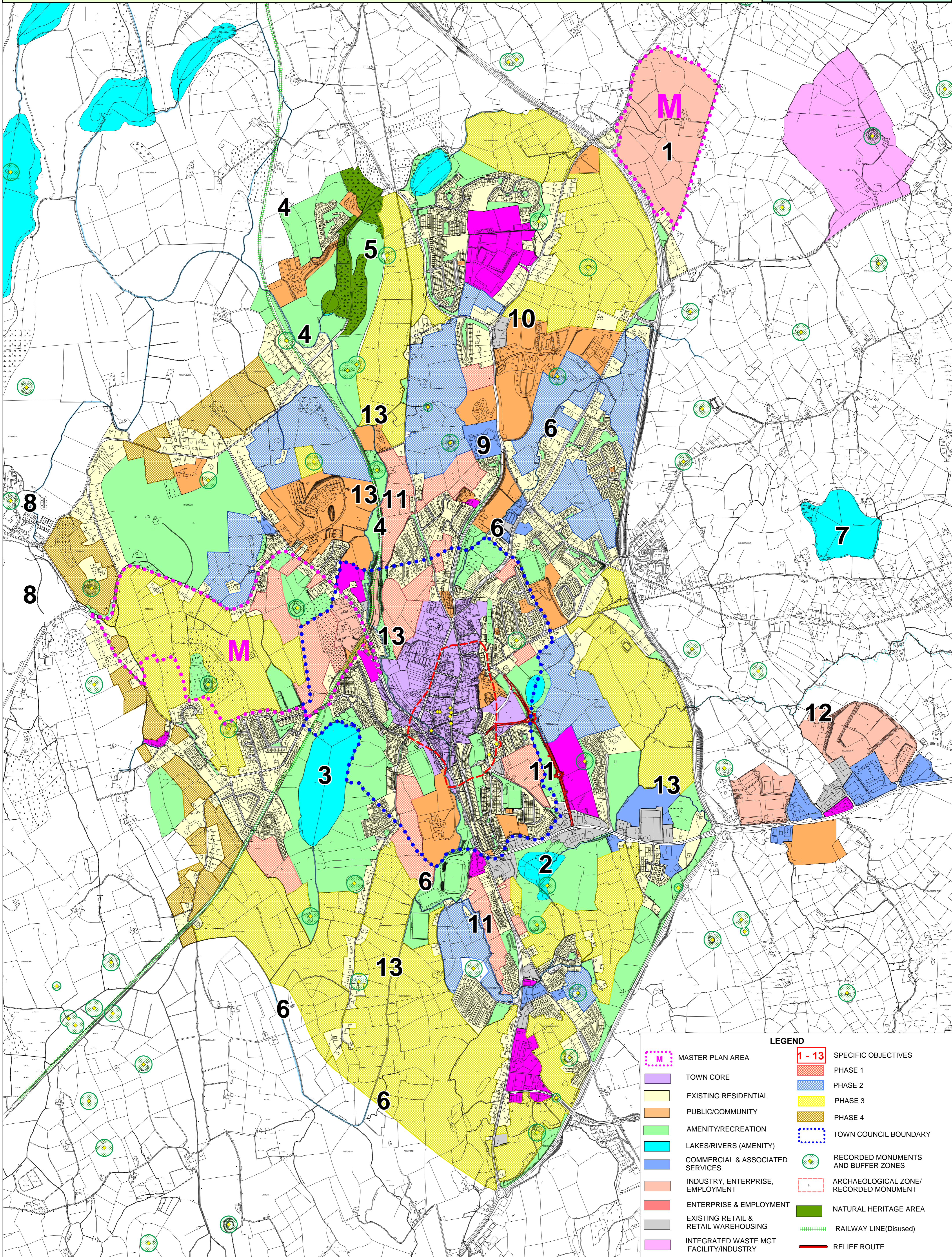

CAVAN TOWN AND ENVIRONS DEVELOPMENT PLAN 2014 - 2020

| | |
|---------------------|---------------------|
| Co. Manager | Mr. Jack Keyes |
| Director of Service | Mr. Ger Finn |
| A/Senior Planner | Ms. Marice Galligan |
| Mapping | Ms. Collette Burns |
| Date | May 2014 |
| Map | Not to scale |



| LEGEND | |
|--------|--|
| | MASTER PLAN AREA |
| | TOWN CORE |
| | EXISTING RESIDENTIAL |
| | PUBLIC/COMMUNITY |
| | AMENITY/RECREATION |
| | LAKES/RIVERS (AMENITY) |
| | COMMERCIAL & ASSOCIATED SERVICES |
| | INDUSTRY, ENTERPRISE, EMPLOYMENT |
| | ENTERPRISE & EMPLOYMENT |
| | EXISTING RETAIL & RETAIL WAREHOUSING |
| | INTEGRATED WASTE MGT FACILITY/INDUSTRY |
| | SPECIFIC OBJECTIVES |
| | PHASE 1 |
| | PHASE 2 |
| | PHASE 3 |
| | PHASE 4 |
| | TOWN COUNCIL BOUNDARY |
| | RECORDED MONUMENTS AND BUFFER ZONES |
| | ARCHAEOLOGICAL ZONE/RECORDED MONUMENT |
| | NATURAL HERITAGE AREA |
| | RAILWAY LINE(Disused) |
| | RELIEF ROUTE |